THE WEATHER
Yesterday: High, 32. Low, 28.
Today: Fair; continued cold.
Weather Details on Page 19.

THE ATLANTA CONSTITUTION

For 77 Years an Independent Georgia Newspaper, Georgia Owned and Georgia Edited

THE SOUTH'S STANDARD NEWSPAPER
Associated Press—United Press International News Service North American Newspaper Alliance

VOL. LXXVII., No. 181. ATLANTA (2), GA., WEDNESDAY MORNING, DECEMBER 13, 1944 Issued Daily and Sunday, entered as second-class matter, post office, Atlanta, Ga. Price Five Cents

MIDAS' CURSE OVER MONTE CARLO

Roulette Chips Can't Be Eaten, Money-Rich Monaco Discovers

By L. S. B. SHAPIRO.
North American Newspaper Alliance.

MONTE CARLO, Monaco, Dec. 3.—(Delayed) The legendary curse of King Midas and his golden touch has descended upon this miniature country sitting snugly on the seaward slope of rust-red mountains as they spill into the Mediterranean and bathed in the glitter of the sun that seems to descend boldly from faultless heavens for the purpose of beaming exclusively on its villas and palaces.

The principality of Monaco looks like a modern fairyland. But when you wander its almost deserted streets to visit behind its shuttered windows you find hunger and unhappiness. For many generations the people of Monaco have neither tilled the soil nor contributed a single benefit to mankind—except possibly to prove that you can't break the bank at Monte Carlo.

World Contributes Wealth

The 150 hectares which comprise this nominally independent state have been devoted strictly to the sale of sunshine and the indulgence in pleasure. In the process the whole world has dropped something of its wealth on the green felt of Monaco's treasure house. The principality grew exceedingly rich; it imposed no direct taxes; its subjects and the people who flocked here to live found that their money could buy any luxury civilization has produced.

The war, however, has changed everything except Monaco's reserves of money. Although the tourist trade has dwindled to a few bus-driven passengers from near-by Neve and Cannes, Monaco's treasury still bulges with its pre-war wealth but its people have found that they can no more eat roulette chips than they can drink sunshine, which are their principal stocks in trade.

Transport, not money, is the prevailing problem in Europe's food crisis and in this respect Monaco is hit harder than most places. The faded aristocrats and shabby servants of Monte Carlo move sadly in their plush surroundings and sigh for a good meal.

In his glittering palace, built on a promontory that overlooks both the sea and his domain, Prince Louis II of Monaco fidgets over the problem. He has been moved to write two letters—one to President Roosevelt requesting food shipments and the other to Gen. Eisenhower tendering an invitation to make Monte Carlo a leave center for American troops. The success of either project would serve Louis very nicely.

Today, nearly four months after liberation, Prince Louis' official spokesman still couldn't embrace the notion that money doesn't necessarily command the acquisition of food.

Prince Ready To Pay

"We are not asking for free gifts," he exclaimed, allowing a distinct strain of indignation to seep into his diplomatic baritone. "We insist on paying cash—definitely, cash. Of course, we know the railways to Monaco are not working but we have our port which miraculously has escaped German destruction. We can accept ships direct from America, and we have the cash to pay. We have suffered much. Look at me."

He stroked his hollow cheeks, but it was difficult to cultivate active sympathy in this magnificent palace even though Louis' guards of honor, who double as traffic policemen, look a trifle wan in their grand opera uniforms. Yet, they are undoubtedly hungry. For three months this year there was no bread ration at all and only three ounces of fat per month per person was allowed.

The situation is improving slowly, however, now that limited quantities of vegetables and wheat are arriving from the interior of France.

The streets of Monte Carlo are deserted except for aged European noblemen and English pensioners who have been promenading in the sunshine for longer years than anybody in town remembers. Except for two military policemen and a permanent British liaison officer, we saw no troops in town. It is strictly off limits, which is just as well because Monte Carlo's slumbering gentility would hardly stand the impact of frolicking soldiers.

Casino Still Running

The casino, like many hotels, still runs on a modified basis. Today there were about 60 people playing baccarat and roulette, most of them betting ten-franc chips and looking even sadder than the croupier who recalled bitterly the time when a million francs passed under his fingers in a day.

Monte Carlo's glamor has fled. The casino is as pitiful as an amateur comic opera and just as unhappy for the player and spectator alike. Yet the war has created this "miracle": a wealthy Egyptian prince who strolls the streets carrying a jewel-encrusted cane is not the most popular man in town; that honor belongs to any gentleman who arrives by bus from Nice carrying a sausage under his arm.

Bombs Fall Near Jap Palace; U. S. Smashes 4 Destroyers

Savannah Project Up to FDR

Development of Waterway To Cost $140,000,000

Special to THE CONSTITUTION.

WASHINGTON, Dec. 12.—The Savannah river basin development program, described by its sponsor as the most important happening for the southeast since TVA, received final congresional approval tonight for inauguration early in the postwar period.

Also approved in senate action yesterday when the huge program for postwar work on a series of power dams and an all-year navigation channel on the Alabama and Coosa rivers from Rome, Ga., to Mobile, Ala.

Embracing the long-sought Clarks Hill development 21 miles above Augusta, Ga., on the Savannah river, the Savannah river basin program also includes seven other dams in a combined navigation, power production and flood control project.

$140,000,000 PROJECT

The projects provided for in the flood control bill, which now goes to President Roosevelt for approval, will require $140,000,000. The Clarks Hill power dam calls for $35,300,000 and the seven other dams for $105,100,000 plus an annual expenditure of $537,000 for maintenance and operation.

In its original form, as presented in the house the bill called only for the Clarks Hill work. However, a report of Army Engineers on the other dams was made available to the senate and that body amended the bill to incorporate these other projects. In conference committee today, the two houses agreed on all proposals. The senate, earlier today, had approved the legislation.

Lester Moody, president of the Augusta Chamber of Commerce, attributed congressional success of the program to Rep. Paul Brown, of Elberton, congressman from the 10th district.

"Since he has been a member of congress, Mr. Brown has worked continuously on the Savannah river development program and it is to his untiring effort that we owe our present success," he said.

UNTOLD EXPANSION

The Augustan went on to explain that since 1935, the eastern section of Georgia and the western section of South Carolina have been striving for approval of the projects on the river separating the two states.

"These projects will give the region opportunities for untold expansion," Moody said.

"The combined things most necessary for industrial development of the region are included in the project. These are power at low cost for production, and a

Continued on Page 9, Column 4

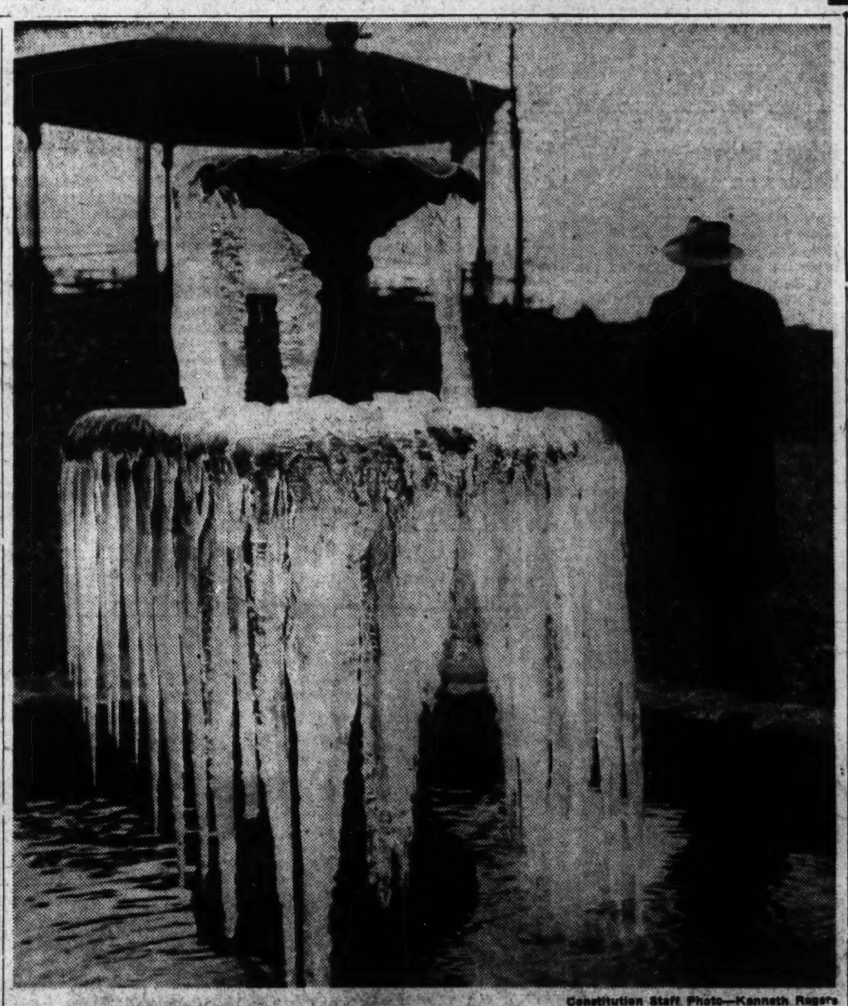

Constitution Staff Photo—Kenneth Rogers

BR-R-R-R-R-R! CHILLY, ISN'T IT?—Just to prove that it was cold in Atlanta yesterday, in case you didn't know, take a look at this picture of the fountain at the city waterworks. Those icicles range from a few inches to four and one-half feet in length.

Japs Lose 50 Planes In Battle

Nip Troop Losses Heavy as Convoy Is Caught and Destroyed

LONDON, Wednesday, Dec. 13.—(AP)—A Tokyo home broadcast, recorded in Melbourne, said today that bombs had fallen recently in the Imperial palace grounds.

The broadcast said a manor house had been damaged.

(Only a few days ago photographs taken from U. S. Superfortresses and published in The Constitution disclosed that the B-29s had flown squarely over the palace, but there was no indication that it was a target for for bombing.)

The precincts of the Imperial palace, never open to sightseers, consist of the inner enclosure and the outer gardens, the inner enclosure being jealously guarded against intrusion by unauthorized persons.

By the Associated Press.

Japan's desperate efforts to reinforce her badly mauled army on Leyte island in the central Philippines have cost her another convoy of troop transports and three warships, Gen. MacArthur reported in his communique today.

The convoy was caught off northwest Leyte Monday (Philippine time) by American airmen, who, during a fierce running fight with Jap fliers, sank three destroyers and three transports and shot down 50 Nippon planes. Japanese troop losses were believed to have been heavy. Another destroyer and two transports, battered with aerial bombs, were left dead and burning on the sea. PT boats sank a fourth cargo transport.

Eight American planes were lost during the running battle and in defense of American shipping against spirited Japanese air attacks in Leyte waters. Some U. S. ships were damaged and casualties were suffered.

American doughboys, having liquidated thousand of Japanese in Ormoc City and in a trap to the south, were consolidating their positions while other ground forces advanced slowly from the north and the east on the heart of Ormoc corridor, last strong Japanese position on Leyte.

Nine reinforcements attempts at Leyte have already cost the Japs some 30,000 troops, 39 transports and 28 escort ships, mainly destroyers.

MacArthur's communique told of fresh air assaults on airdromes and shipping in the Central Philippines and as far away as Rabaul, with airdrome runways effectively cratered and two small freighters sunk.

For the second straight day heavy bombers struck petroleum installations at Tarakan and Borneo. Seventy-two tons of bombs were dropped on tank farms and great fires and explosions resulted. Storage tanks at Miri also were hit, as well as Borneo waterfront facilities at Brunei bay.

The heaviest bombload, 129 tons, was planted on Mandurriao airdrome on Panay island.

Radio Tokyo claimed Japanese troops in the Ormoc sector were fiercely counterattacking.

Tokyo, reported by Axis quarters to be proceeding with mass evacuation of civilians nonessen-

Continued on Page 9, Column 2

Last Budapest Bastion Falls To Russians

Important Rail City Of Godollo Taken In Soviet Advance

LONDON, Dec. 12.—(UP)—Russian tanks and infantry, toppling the last major enemy bastion northeast of Budapest, today captured the great nine-way road and rail town of Godollo, 10 miles from the Hungarian capital, as the Moscow radio reported house-to-house fighting in the city's "outer suburbs."

Moscow broadcasts said that the fall of Budapest was "imminent" and Berlin reported that big Soviet guns had been shelling the capital for 30 hours with Red air force divebombers attacking enemy fortifications ringing the burning city.

The Soviet nightly war bulletin said several other strategic villages were captured northeast of Budapest, and, simultaneously, 80 miles northeast of the capital, other Soviet forces captured the important communication center and mining town of Sajoszentpeter, seven miles northwest of Miskolc.

Troops of Marshal Rodion Y. Malinovsky's Second Ukrainian Army, Moscow announced, captured 1,850 more German and Hungarian prisoners to boost to 7,450 the number taken in a week in the Budapest area.

While the Soviets crashed into Godollo, the German DNB agency said that Red army tanks had "achieved a deep penetration of German lines" east of Budapest and south of Godollo, but claimed they had been sealed off.

The German Transocean news agency said that Soviet shells were falling on hotel terraces along the banks of the Danube, indicating that the Red army had begun a terrific bombardment of the seven bridges linking Buda and Pest, western and eastern halves of the city

Radio Paris quoted neutral sources as estimating that Budapest would fall within 48 hours.

Moscow broadcasts said that German defensive positions hastily erected between Lake Balaton and Budapest and centered around the great rail hub of Szekesfehervar, 32 miles southwest of the capital, had been outflanked by the Soviet drive north of the Danube river.

Triple Air Smash Blisters Nazis

LONDON, Wednesday, Dec. 13.—(AP)—The Allied air assault on Germany continued round-the-clock yesterday and last night, with the RAF joining American bombers from both Britain and Italy in a triple series of powerful blows at communications and industrial targets.

More than 3,000 tons of explosives were dumped by the U. S. Eighth Air Force alone on battle line rail facilities in the Frankfurt area during the day in a massive operation from which nine bombers and nine fighters were reported missing. Most of the fighters were believed to have landed in friendly territory, however, and the day's loss was described as the smallest of the war for an attack in such strength—more than 2,100 bombers and fighters.

ARMS CENTER

Last night a strong force of RAF Lancasters and Halifaxes blasted the great armament center of Essen and squadrons of Mosquitos bombed Osnabruck, another steel center of the Ruhr.

Improved weather permitted practically all the Allied air forces to go into action today, approximately 3,300 planes striking from bases in Britain, about 1,000 medium and fighter bombers operating from bases on the continent and an unknown number striking from Italian bases.

The RAF night armada comprised about 600 bombers and it also dropped an estimated total of 3,000 tons of explosives.

VITAL SUPPLY BASE

An RAF spokesman, stressing the importance of the attack on Essen, last hit by the RAF on November 28, said the city still was a vital German supply base and communications center. He said the bombs were aimed particularly at the section of Essen south of the Krupp armament works, which have been totally destroyed in previous attacks.

Italy-based bombers and fighters of the U. S. 15th Air Force flew through bad weather and attacked the huge synthetic oil refinery at Blechhammer in southern Silesia.

During the afternoon a powerful force of RAF Lancasters, escorted by Mustangs, attacked the Ruhr industrial and railway city of Witten.

Meanwhile, Paris reports on ground fighting said German defenses west of the Roer river virtually collapsed as American First Army troops swept through seven fortified villages, fought within a

Continued on Page 7, Column 3

ATLANTA'S H-HOUR

BuddyBond, War Movies Aid Attack

By CAROLYN CARTER.

Buddies will be hosts for the Buddy Bond debut tonight from 6 to 9 o'clock at the Open Door canteen. The rally, previously slated for a street meeting, was moved to the canteen because of cold weather.

The last-minute shove for the "E" bond comes as Georgia stands on the 56.2 per cent line with individual bond purchases totaling $19,115,000. In the 16th district (Fulton and DeKalb counties) only 49.3 per cent of the "E" quota, or $4,463,000, had been sold. Georgia's overall sales amounted to $99,754,000, or 76.8 per cent last night, while the 16th district showed only 72 per cent, or $41,514,000.

Movies of the most grim offensives of this war will be shown in a continuous film presentation. Five leading reels showing the invasion of Normandy and assaults on Pacific islands, and other movies to make those who see them realize the true significance of buying war bonds will be presented.

BUDDY BONDS

Feature of the evening will be the Buddy Bond, a V-Mail edition of the share in America, to be sent to members of the armed forces overseas. These V-Mail certificates are mailed to the serviceman or woman and the original is kept by the donor until the intended recipient returns home.

With each purchase of a Buddy Bond, a free recording, a Christmas message, will be available through courtesy of the Salvation Army. Short discs will be made at the Open Door canteen while serv-

Continued on Page 9, Column 3

SUNRISE AND 24 DEGREES

Weatherman Predicts Mercury Drop Today

Officially it hasn't been very cold, but officials of the U. S. Weather Bureau are not going out to try to convince the general public.

"It's gonna get colder here," said Forecaster A. J. Knarr, senior meteorologist at the Municipal Airport. "Yes, sir, sunrise today will find the thermomete. down to 24 degrees, which probably will be four degrees colder than it was yesterday."

"Blame it all on that northwest wind," Knarr said as he tried to explain away the cold.

"We have had a steady breeze, or maybe you might call it gusts, coming out of the ice and snow through Kansas, Nebraska and the other states of the northwest. That wind went right through everything, and that is what made Atlantans shiver."

He explained that all the time the wind was blowing at a rate varying between 20 and 30 miles per hour, the temperature here was just below the freezing point and that's the reason why fountains out in the parks presented such a beautiful but cold appearance.

Fair and freezing weather will prevail throughout the state today, he said, with the peak of the cold wave arriving about sunrise this morning. At that time, the forecaster said, the temperature will range somewhere between 24 and 20 degrees, while in south Georgia, it will be between 28 and 24 degrees. After sunrise, he said, the temperature will begin to rise slowly, and the cold wave probably disappear from these parts within the next day or two.

North Georgia's mountains yesterday were buried under a white blanket of snow, varying in depth from five inches recorded at Clayton, to a thin film in some sections. Although north Georgia's highways remained open yesterday, several schools in Rabun county were closed because of the weather.

Snow flurries were reported Monday throughout north Georgia as far south as Macon.

As far south as Miami, people were complaining of the cold. Miami's beaches yesterday were deserted as the thermometer dipped to 45 degrees. In the agricultural section of Florida, truck growers expressed fear their crops would freeze.

Here's the official hourly temperature readings:

Midnight	28	1 p. m.	31
1 a.m.	29	2 p. m.	32
2 a. m.	29	3 p. m.	31
3 a. m	28	4 p. m	31
4 a. m	29	5 p. m.	30
5 a. m	29	6 p. m.	30
6 a. m.	29	7 p. m.	30
7 a. m	29	8 p. m.	30
8 a. m.	29	9 p. m.	30
10 a. m.	30	10 p. m.	30
11 a. m.	30	11 p. m.	30
Noon	30	12 p. m.	30

Death Toll 43 As Snowstorm Sweeps Nation

Lashing Gale Stings East Coast; Cold Imperils Citrus Crops

By the Associated Press.

A lashing gale yesterday covered the east with snow ranging up to 23 inches. Meanwhile the midwest started to dig itself from under 18 inches of snow from the same storm.

Forty-three persons have died from the storm.

War plants throughout the east and midwest reported hampered activities and a high rate of absenteeism due to the clogged roads.

The cold winds moved in a semicircular path across the middle west from central Canada. Extending south, the cold imperiled the Florida and Texas citrus crops.

Macon, Ga., reported snow; Jacksonville, Fla., had 31 degrees above zero and Mobile, Ala., 27.

The whole east coast felt the sting of a gale with winds touching 73 miles per hour. Rain and snow swept the area from the Carolinas northward to Maine. Washington, D. C., had a light slush with a temperature of 25 forecast; Virginia had 10 inches of snow and Mt. Mitchell, N. C., 13 inches.

Western Pennsylvania had 23 inches of snow and Buffalo, N. Y., 11. Washington-New York flights, except one, were cancelled.

In New England a gale carried freezing rain and snow as the storm curled out on the Atlantic.

Transportation generally was impeded. The New York Central's 20th Century Limited between New York and Chicago ran eight hours late.

Unhappy Marian M. Needs Education Money

By PAUL WARWICK.

As the Christmas spirit warms up—the hearts of Atlantans open wider—and pathways of future brightness are opening up for more and more deserving families through The Constitution's Opportunity Fund.

Yesterday, for example, came a check for $150 from the Sports Arena, representing the proceeds from a basketball game Sunday afternoon; wholesale employes of the King Hardware Company have sent in their regular yearly contribution of $50; employes of the Tri-State Culvert & Machinery Company sent in checks totaling $100; the annual gift of $50 has already been received from the Tech High boys.

Regular contributors from bygone years, groups and individuals, are repeating; many new names are being added to the roster of those who want to share their own possessions with those not so fortunate.

And the givers are getting full satisfaction—satisfaction such as will come to those who help to solve the problems of Marian M., the opportunity which The Constitution commends today to your attention.

RESENTED BY STEPFATHER

After you have earned your own living for five years, paying your own way with some to spare, it comes hard—we may imagine—for a girl suddenly to become dependent on a stepfather who makes no bones about resenting her presence in his home.

Marian worked from the time she was 16 until she was 21. Happy enough while her own father was alive, she not only shared her wages with the family, but even contributed little luxuries to the home from time to time.

When Marian was 20, her father died after a lingering illness which had used up every penny of the family's modest savings. "We even had to cash in our war bonds," says Marian, "although my father had been so anxious to keep them as a safeguard against the future."

Marian went to work in a defense plant. The manual labor she was called upon to do, with all the overtime she could manage, did bring in more money—but it also brought on illness and months of hospitalization.

Marian is not well enough yet to return to regular employment. She is well enough now, however, to take the business course she is so eager to have.

The stepfather has made life so unpleasant for her that Marian

Continued on Page 9, Column 1

Robots Downed On English Coast

LONDON, Dec. 12.—(AP)—Coastal antiaircraft batteries and night fighter planes teamed up tonight to bring down several flying bombs over the east coast.

IN OTHER PAGES

Army and Navy news.	14
Classified ads.	20, 21
Comics.	22
Daily cross-word puzzle.	22
Editorial page.	10
Editorial features.	11
Financial news.	19
Obituaries.	19
Radio programs.	16
Society.	13-17
Sports.	18
Theater programs.	8
Weather.	19
Women's page features.	16

BROOKLYNITE KNEW HIS FIELDING BUT NAZI SHELL WAS HOT CATCH!

By LEWIS HAWKINS

WITH THE U. S. FOURTH ARMORED DIVISION, Dec. 12. (AP)—Anyone living on Flatbush avenue, 20 minutes from the home of the Brooklyn Dodgers, ought to be an authority on fielding—and Cpl. John J. ("Swede") Nelsen is.

In a recent battle between this division and a German armored outfit, a German shell had just slammed against the turret of this red-haired driver's medium tank, "Bottle Baby."

"I looked back and saw smoke behind me," he said. "I was just thinking of getting out when blam!—and I'll be damned if I didn't have a German armor-piercing shell right in my hands.

"It came right through from in front of me and must have had just enough force to get through the armor plate and drop in my lap.

"I looked at it—it was so hot it burned through my gloves. But I didn't look long. In two seconds I got out of that drivers' compartment and did some fast crawling until I got into a building where I could take time out to find out I wasn't hurt."

Nazis Give Relief Ship Passage To Hungry Channel Islands

LONDON, Dec. 12.—(UP)—The German government has consented to safe-conduct for a relief ship to carry supplies to the channel islands in what is believed to be the first instance of this kind during the war, Home Secretary Herbert Morrison announced today in the house of commons.

Morrison said the first ship probably would sail in a few days to the little islands lying off the coast of Normandy, where the Germans have been in possession since June, 1940. The home secretary said while it is a recognized principle of international law that an occupying power is responsible for supplies to a civil population, Britain nevertheless decided it would be right to supplement the islands' rations by sending food, medicine and soap.

A Swedish relief ship sailing from Lisbon will carry to the islands 300,000 food parcels, 10,000 special food parcels containing milk food and concentrated foods, five tons of salt, four tons of soap and two tons of drugs and medical supplies. It also will carry accumulated mail to the islanders.

Two representatives of the international Red Cross will go along to supervise distribution of the cargo.

At least two voyages are contemplated. Only a small ship can be used as there are no port facilities on the islands for larger vessels.

The islands—Jersey, Guernsey and Sark—comprise the last part of the British Empire held by the Nazis. The number of German troops and men of labor battalions there almost equals half of the islands' population of 100,000. The labor battalions are said to have spent the years of occupation heavily fortifying the islands.

Tough U. S. Control Plan For German Future Aired

LONDON, Dec. 12.—(AP)—American proposals for "complete and ruthless" abolition of German war industries and strict control of the country's future economy were reliably reported tonight to be under discussion by the European Advisory Commission as a part of a tough Allied plan to suppress Germany's aggressive powers forever.

U. S. Ambassador John G. Winant was understood to have presented to the commission two or more memoranda containing the American proposals for controlling future German industry, foreign and domestic trade.

Great Britain also was said to have presented her plans in the same field, but neither Russia nor France has submitted corresponding proposals. Moscow, however, was understood to have given much study to the subject.

It was believed that France was waiting until Gen. de Gaulle had finished digesting his talks with Marshal Stalin before submitting plans so that they could harmonize with those of the Soviet Union.

Submissions of the American proposals marked the first time that any of the big powers formally had put forward any plans for future German economy.

The Inter-Allied Committee, composed of all the small United Nations, however, submitted proposals early this year for controlling and liquidating German economy.

In connection with the American proposals, U. S. Secretary of State Edward Stettinius asserted that one of America's major objectives was to take effective steps to prevent Germany and Japan from again acquiring power to wage war.

Meanwhile, there was a growing belief in diplomatic quarters that Russia's proposals when presented to the European Advisory Commission would suggest that several million Germans be sent to the Soviet to help in the reconstruction of the country.

There was a general feeling that the American proposals did not go nearly so far as the reported plan of Secretary Henry Morgenthau virtually to wipe out German industry and make Germany largely dependennt upon its agriculture, a plan which coincided with that suggested by the Interallied Committee.

The Americans were believed to have suggested that it should be made impossible for German Chemical industries to manufacture poison gas or similar weapons.

The proposals specified, however, that civilian requirements of medicines and drugs should be allowed.

Less is known about potential Allied control of Germany's foreign trade, but the American proposals were understood to favor "drastic supervision" of German imports, with a view to preventing Germany buying abroad raw materials adaptable to strategic uses.

British Labor Hedges on Stand

LONDON, Dec. 12.—(AP)—Britain's powerful Labor party hedged today on taking any stand on possible dismemberment of Germany after the war, but demanded that the German and Japanese people as a whole share the responsibility for the crimes of their war leaders.

A motion to place the party on record against cutting up Germany was sidetracked after Hugh Dalton, member of the Churchill coalition government, reminded the delegates that Marshal Stalin had "made it very clear that Russia was looking forward to certain readjustments in the east."

The tenseness turned to laughter when Dalton, who is president of the British board of trade, said, "All I ask this conference to do is not at this stage to line up against the views of Stalin on this point."

Russia has suggested that Poland be given part of East Prussia and access to the Baltic under a compromise agreement whereby the Soviet boundary would carry to the Curzon line.

Stalin has also indicated he would support French hopes for neutralizing the industrial German Ruhr and Saar under international control.

Earlier today, Britain's Laborite Deputy Prime Minister Clement Attlee personally moved adoption of the resolution serving notice to the German and Japanese peoples that they would not escape "all responsibility for the crimes committed in their name." He demanded that they pay as much reparations as possible.

Behind the scenes a showdown fight was shaping up on British policy in Greece and other liberated lands—a policy already challenged by several of the party's largest trade unions and due to be thrashed out on the convention floor tomorrow.

A sharply worded resolution describing the British policy as "disastrous" was offere today by the Amalgamated Engineering Union, while the party's executive committee debated behind closed doors the draft of the motion it put forward.

The executive committee announced the resolution it would sponsor tomorrow calls upon the British government "to take all necessary steps to facilitate an armistice without delay."

TEXAN PUTS SPACE BETWEEN SELF AND GERMAN MINE IN 3 SECONDS

WITH 35TH DIVISION, SARREGUEMINES, Dec. 12.—(UP) Sgt. Abner Spruell, 31, of Waco, Texas, is plenty thankful he has ears in the seat of his pants

Spruell explained, "Well I ain't exactly got ears there, but I can feel things mighty quick."

Spruell sat down in a shell hole recently to rest his weary feet, but suddenly leaped up when he heard a whirring noise in an object just beneath him.

"Luckily I jumped because I was sitting on a German 'buttercup' mine," Spruell said. "It's fixed to explode three seconds after contact and in that three seconds I went a long way."

Spruell suffered slight wounds in the back when the mine exploded, while two near-by comrades were wounded more seriously in the legs.

Gov. Robert Kerr To Visit Atlanta

Gov. Robert S. Kerr, of Oklahoma, chairman of the Southern Governors' Conference, who made the keynote address at the Democratic national convention last summer, will be a visitor in Atlanta today.

He will be greeted in Atlanta by M. E. Thompson, executive secretary to Gov. Arnall, who is out of town.

At noon today Thompson will entertain with a dinner at the Biltmore hotel for Gov. Kerr, who entrains at 5:30 p. m. today for Jackson, Miss.

Sentenced in Liquor Case

WAYCROSS, Ga., Dec. 12.—(AP) Kline Pirkle, convicted in Augusta of liquor law violation, was sentenced by Judge A. B. Lovett in federal court yesterday to three years' probation provided he pays a $2,500 fine within 30 days. A case in which Ben Hall is one of the defendants will be completed in Savannah December 22.

Order Now 1945 Desk Calendars
CARITHERS-WALLACE-COURTENAY
17 Houston Street WA. 9200

City's Response To YW Appeal Is Gratifying

Response of Atlantans to the $500,000 building fund campaign of the Young Women's Christian Association, since it was opened officially last Friday night with a dinner at the Atlanta Biltmore hotel, has been "very gratifying."

This was the statement yesterday of Mrs. Granger Hansell, president of the board of directors of the YWCA.

"The people of Atlanta needed only word of the beginning of our campaign for two new buildings," Mrs. Hansell said. "It is public knowledge that our facilities and building are totally unable to meet the needs of modern, wartime Atlanta. Many of them have long been awaiting an opportunity to help Atlanta to build the kind of YWCA it merits and needs."

The first organizational meeting of the campaign will take place tomorrow noon with a luncheon at the YWCA, 37 Auburn avenue. The occasion will be a joint meeting of the pattern and the special gifts committees, and will be a sales-conference report rally.

The co-chairmen of the pattern gifts committee are Erle Cocke, Alvin B. Cates and Robert B. Troutman, who also head the campaign. Co-chairmen of the special gifts committee are J. P. Allen and E. S. Papy.

169 Georgia Stills Seized by Agents

Federal and state revenue agents seized 169 stills in Georgia in November, confiscating 6,129 gallons of non-tax paid liquor and 38 cases of tax-paid whisky.

These figures were contained in a report by C. A. Gillespie, director of the state alcohol control unit, to State Revenue Commissioner J. Eugene Cook.

According to Gillespie's report, 15 retail licenses to liquor dealers were issued in November, bringing the total number of retail licenses issued in 1944 to 908 in the state.

Twenty-nine wholesale licenses have been issued this year, and two distillers' licenses.

Gas on Stomach
Relieved in 5 minutes or double your money-back
When excess stomach acid causes painful, suffocating gas, sour stomach and heartburn, doctors usually prescribe the fastest-acting medicines known for symptomatic relief—medicines like those in Bell-ans Tablets. No laxative. Bell-ans brings comfort in a jiffy or return bottle to us for double money back. 35c

TILE ROOFS
EXPERTLY REPAIRED
TIP-TOP ROOFERS
"When you hear 'drip-drop' Call Tip-Top"
JA. 3039 221 MARIETTA

Use Constitution Want Ads

BATH TUBS
Now Available!
Secure Priority
FHA
★ PLUMBING SUPPLIES ★ HARDWARE SPECIALTIES
★ KITCHEN CABINET SINKS ★
STEIN STEEL & SUPPLY CO.
295 Decatur St. (Cor. Bell St.) JA. 2110

100% Wool Slipover, long-sleeved, deeply ribbed. Pink, blue, lemon, white and black. 4.98

100% Wool Slipover with short sleeves. Chartreuse, aqua, white and lemon. 3.98

Sweaters Ring the Jingle Bells

You simply can't miss when you give Sweaters.
If she's an indoor girl, an outdoor girl,
a butterfly or a busy bee, she'll love a
Christmas Sweater tagged with your love.
Come choose from our gala Noel selection . . .
as many-coloured and beautiful as
a child's dream of Christmas.
Davison's Casual Shop, Street Floor

Davison's

Christmas-Shop at Davison's Evenings Until 9, Monday through Friday

100% Wool Cardigan in white, lime, pink, lemon, black. 5.98

Horoscope Scarfs

by the Tilletts of Mexico

Flatter your friends with their signs of the zodiac. It's a good omen for Christmas and the New Year. Wonderful 100% wools in lush colors . . . hand-loomed and hand-screened in Mexico by the Tillett Brothers. Buy several for gifts, and your own sign, just for luck.
Scarfs priced——6.98

(Sketched, top to bottom):
All the Signs of the Zodiac
The Sign of Pisces
The Gemini Twins
The Sign of Leo

Other Signs of the Zodiac in Scarfs, 6.98
Matching Belts in same materials, 1.00

Davison's Scarfs, Street Floor

Davison's

DIETRICH BLEATS AGAIN

Nazi Claims Weakness In Reich Eliminated

By PHIL AULT,
United Press Staff Correspondent

LONDON, Dec. 12.—(UP)—A speech in which German Press Chief Otto Dietrich asserted that the Nazis had eliminated everything "weak and cowardly" in Germany was believed in diplomatic quarters tonight to bear out reports that Heinrich Himmler had about completed one of the greatest blood baths in modern history as the result of the July 20 bomb plot against Adolf Hitler.

Dietrich made his speech to foreign correspondents in Berlin, German broadcasts said.

He asserted that as the result of the "elimination" the Nazis knew they would win the war. He hinted at new German counterblows and gloated over alleged differences among the Allies.

But at the same time there were fresh reports from the continent of a rumor-ridden Germany, of increasing privation and consequent complaints and of unrest, especially in Austria.

A United Press Cairo dispatch quoted reliable reports from Vienna that Austrian anti-Nazi elements had appealed to the Allies for arms and ammunition to aid the underground.

ORDERS UNANSWERED

A United Press Stockholm dispatch quoted a German official gazette for October 10 as ordering five Germans abroad to report to a Nazi "people's" court to answer charges of "favoring the enemy and evading military service." The order said that the men would be tried in absence if they remained abroad—as they did, for they had refused previously to return.

The men mentioned were Ernest Paulus, former Europa press correspondent, and Wilhelm Rey, former Frankfurter Zeitung correspondent, both at Ankara; Author Edward Shaper, former Berlin Boersenzeitung correspondent, and Count Anthon Zuinhausen und Knuephausen, former Hamburg Fremdenblatt correspondent, both at Helsinki, and Press Stenographer Werner Cohnitz, stationed at Madrid.

Paulus and Rey were believed to be in Syria, Shaper and Zuinhausen in Sweden and Cohnitz in Spain.

NAZISM NECESSARY

Press Chief Dietrich in his speech said:

"Europe is not possible without Nazi Germany. Our enemies are deceiving themselves. We have overcome setbacks and have not been weakened. We have endeavored to gain new strength with which we shall turn the tide."

Dietrich's statements might be discounted by those who remember that in October, 1941, he announced excitedly to the foreign press in Berlin that he had just returned from the Russian front and could stake his word and reputation that the Red Army had been destroyed beyond repair.

HERE'S HOW ATLANTA THIRD ARMY IS FIGHTING WAR BOND BATTLE TODAY

ZONE	BOND CHAIRMAN	LOCATION	QUOTA	Pct.
Zone 9(F.C.)	R. N. Berry	East Point	1,200	164
Zone 6(F.C.)	George Johnson	Center Hill	300	125
Zone 6B	R. H. Wolcott	East Lake East Atlanta	1,200	119
Zone 8	B. W. Moore	West End	2,000	113
Zone 3	Walter Simmons	Ansley Park	1,500	109
Zone 3(F.C.)	Lee Baker	Sandy Springs	150	109
Zone 5A(F.C.)	Mrs. Don Lacy	Collier Road-Howell Mill Rd.	900	108
Zone 4	A. J. Cofer	Boulevard Sec.	500	104
Zone 15(F.C.)	O. K. Slifer	Cascade Heights	250	100
Zone 7	Ed Cook	Capitol Homes	700	86
16th District	G. M. (Pup) Phillips, George Brodnax, asst.	Fulton, DeKalk counties	25,000	85
DeKalb	Stanley Hastings	DeKalb county	4,000	84
Zone 5	Kelley Hinde Fred Robinson, co-ch.	Morningside-Little 5 Pts.	4,000	82
Zone 10(F.C.)	Mrs. T. E. Harper	Lakewood Hgts.	500	54
Zone 6A	W. F. Woods	Grant Park	1,000	47
Zone 12(F.C.)	Howard Harris	College Park	800	45
Zone 2	E. G. Beal	Bankhead Hwy.	200	45
Zone 11(F.C.)	Gaddis Rosser	Hapeville	700	45
Druid Hills	William J. Cordes C. S. Burgess, co-ch.	Druid Hills	1,000	44
Zone 4(F.C.)	Everett Strupper	Buckhead	3,000	36

(F. C.) Denotes Fulton County.

Third Army Bond Leaders Doff Hats to Youth Groups

Civilian Defense leaders in The Constitution-sponsored Third Army today doffed their hats to members of the Camp Fire Girls and Boy Scouts who have worked with air raid wardens to promote war bond sales during the Sixth War Loan.

G. M. (Pup) Phillips, leader of the organization, commended the work of the boys and girls and said many sales could be credited to them.

As drive's end approached, the Third Army gained to 84 per cent of its goal with several zones topping the 100 per cent mark.

Two persons were promoted to full general. They are Miss Barbara Fouche, zone 5A, FC, and George Wentz, zone 8. To lieutenant general: Miss Betty Lamb, 5A, FC, and L. L. Seigmons, 8. To major general: R. O. Hopson, 8. To brigadier general: Mrs. Odell Wilson, Harlan Stretman and Robert Carrington, of 5A, FC; Mrs. Cora Taylor Ayers, 8. To major: Mrs. M. C. Nash, 8. To first lieutenant, Wailes Thomas, 5A, FC.

Angus Perkinson, captain of a block in zone 3, with his team sold 44 bonds amounting to $9,125, Third Army headquarters announced. His co-workers include: Mrs. Angus Perkinson, Mrs. Herbert Merritt and Miss Camille Hillman, all second lieutenants. All are under Walter Simmons, bond chairman for zone 3.

Work Is Started On Hospital Wing

Work has begun on the six-story, 100-room Conkey Pate Whitehead Memorial surgical pavilion, which will provide badly needed additional space at Emory University hospital, according to Robert Whitaker, superintendent.

Excavation began last week, in preparation for construction for the $500,000 structure. Approximately 90 of the 100 rooms in the building will be hospital rooms, Whitaker said, emphasizing the present shortage of hospitalization facilities.

The total cost of the building, equipped with complete surgical and X-ray apparatus, will be approximately $550,000, the superintendent estimated.

U. S. Packages Reach Prisoners in Reich

NEW YORK, Dec. 12.—(AP)—Food packages are moving steadily to American prisoners of war in Germany and are being delivered faithfully, Maurice Pate, director of prisoner of war relief for the American Red Cross, said today after arriving from Europe by Clipper.

Lemon Juice Recipe Checks Rheumatic Pain Quickly

If you suffer from rheumatic, arthritis or neuritis pain, try this simple inexpensive home recipe that thousands are using. Get a package of Ru-Ex Compound, a two-week supply, today. Mix it with a quart of water, add the juice of 4 lemons. It's easy. No trouble at all and pleasant. You need only 3 tablespoonfuls two times a day. Often within 48 hours—sometimes overnight—splendid results are obtained. If the pains do not quickly leave and if you do not feel better, return the empty package and Ru-Ex will cost you nothing to try as it is sold by your druggist under an absolute money-back guarantee. Ru-Ex Compound is for sale and recommended by drug stores everywhere.

DAVISON'S

Today, for the 6th Successive Christmas

Mrs. Robt. B. Church, Jr.

reviews

The Nazarene

by Sholem Asch

This is Davison's Christmas gift to Atlanta . . . Mrs. Church's beautiful and reverent review of the story that never grows old. Come catch a fresh new meaning for this war-torn world. Come join the crowds who come back year after year.

Today, Wednesday

3:30 P. M.

Sixth Floor

(Left to right)

WOOL SUIT, pleated skirt in red and white checks. Solid jacket with plaid. Red only. Sizes 3 to 6. 10.98.

QUIXY SNO - SUIT that "grows as baby grows." For little boys or girls. Brown, red, copen blue. Suit, 1 to 4, 7.98. Helmet to match, for boys, 1.25. Bonnet for girls, 1.25.

TWO-TONE SNOW SUIT of wool and camel's hair with embroidery. Red and navy, camel and brown. 3 to 6x, 12.98. Hat to match, 1.29. 7-14, 15.98. Hat to match, 1.29.

SNOW SUIT of melton cloth with leather front. Helmet to match. For boys and girls. Brown or green. Suit, 3 to 6x, 11.98. Helmet 1.29.

(Above)

WEATHERSEALED GABARDINE RAINCOAT, water-repellent, stain resistant. Check trimmed. Red with red and white, blue with navy and white, tan with brown and white. 7 to 14. 5.50

Christmas for the True Believers

RAYON GABARDINE JUMPER with contrasting scallop trim. Copen with cherry, maize with copen. Sizes 7 to 14. 6.98.

WRAP-AROUND ROBE, rayon challis with rosebud print, self ruffle yoke and cuff. Pink, blue on white. Sizes 8 to 16. 4.98

TUBBIES to match. Pigtail sizes 1.29, Sub-Deb sizes 1.50.

FLEECE BED JACKET in cotton and rayon with ribbon binding. Pink and blue. Small, medium and large. 2.98

Davison's Youth Centre, Second Floor

They are the people on your list you like best to shop for . . . the innocent, the starry-eyed, the True Believers whose faith is undimmed by a single doubt. Come in and choose their gifts from a selection as enchanting as their expectations. And may the faith that moves mountains and fills stockings fill theirs with their heart's desire from the Youth Centre.

Davison's

To Stretch Christmas Shopping Time, Store Open Until 9 P. M. Monday Through Friday

34 More Georgians Wounded In Europe; 21 Taken Prisoner

Twenty-one more Georgians are prisoners of war of the German government, and 34 have been wounded in action, according to latest War Department reports.

In all these cases next of kin hase previously been notified and have been kept informed directly by the War Department of any change in status.

Prisoners of Germany:

LT. DEAN C. ALLEN, husband of Mrs. Betty S. Allen, of 658 Clairmont street, Decatur.

S. SGT. FRANCIS E. ALLEN, son of Mrs. Evelyn W. Allen, of Cairo.

LT. BILLY H. ALLISON, son of Mrs. Maude D. Allison, of Tifton.

S. SGT. HENRY A. BARRETT, husband of Mrs. Janice M. Barrett, of Nashville.

PVT. GEORGE M. BEACHAM, son of Mrs. Josephine C. Beacham, of Americus.

SGT. WILLIAM S. BLOUNT JR., son of Mrs. Leola R. Blount, of Hapeville.

SGT. JACK R. BURTON, son of Emmett Burton, of Marietta.

PVT. MILTON C. GARDEN, son of Mrs. William C. Garden, of Bremen.

LT. HOMER G. HALE JR., son of Mrs. Effie B. Hale, of Athens.

S. SGT. CLIFFORD D. HOLLAND, son of Mrs. Willene Holland, of Columbus.

S. SGT. WILLIAM T. MULLINS, son of Paul C. Mullins, of Jonesboro.

CAPT. CARL W. NELSON, brother of Sgt. Paul N. Nelson, of Waycross.

PVT. JOHNNIE R. NICHOLS, husband of Mrs. Mildred L. Nichols, of Cedartown.

S. SGT. HOMER S. NORRIS, brother of Mrs. Love Colson, of Alto.

SGT. ROBERT L. NORTON JR., son of Mrs. Mary S. Norton, of Lithonia.

T. SGT. WILLIAM E. PURDY JR., son of William E. Purdy, of Valdosta.

LT. WALTER L. RUSSELL, son of Clifton F. Russell, of Mount Berry.

LT. EARL J. SANDERS JR., son of Mrs. Ada Cargill Sanders, of Toccoa.

PFC. JOSEPH B. WELCH, husband of Mrs. Joseph B. Welch, of Chickamauga.

LT. GILBERT J. WILSON, husband of Mrs. Ada Pearl Wilson, of Douglas.

LT. ADAM B. YOUNG, husband of Mrs. Leila Belle Young, of Columbus.

Wounded, European:

PVT. LORENZO ACEVEDO, husband of Mrs. Jewel W. Acevedo, of 115 Emerson avenue, Decatur.

PFC. WILLIAM G. BLACKSHEAR, son of Mrs. Ollie Blackshear, of Macon.

S. SGT. NORMAN J. BOUDREAUX, husband of Mrs. Eberline Boudreaux, of Waynesboro.

PVT. FRANK A. BROWN, son of Mrs. Annie S. Brown, of Stilson.

PFC. WALTER B. BROWN, husband of Mrs. Helen P. Brown, of Augusta.

PVT. MARION BRYAN, husband of Mrs. Martha L. Bryan, of Augusta.

CPL. CLAUDE W. BRYANT, son of Claude W. Bryant, of Sylvania.

PFC. BERNARD M. BUSH, son of Mrs. Clara M. B. Johnston, of Columbus.

PFC. FREDDIE CLEVELAND, husband of Mrs. Grace Cleveland, of Toccoa.

PFC. ROSS K. COKER, son of Mrs. Bertha O. Coker, of Rome.

PVT. WILLIAM P. CORNETT, husband of Mrs. Louise A. Cornett, of Kennesaw.

PVT. GEORGE L. CREECH, son of Mrs. Elizabeth B. Creech, of 1181 Sells avenue, S. W.

PVT. ANDREW C. CROSBY, friend of Mrs. Louise Wilson, of Clyo.

S. SGT. JUNIA C. CROWE, son of Mrs. Vessie N. Crowe, of Lawrenceville.

PVT. WILLIAM C. FARRIS, husband of Mrs. Roxie Farris, of Manchester.

PVT. JOHN S. GARRISON JR., son of John S. Garrison, of Cartersville.

T. SGT. THOMAS J. GLAZE, son of Mrs. Wilda W. S. Glaze, of Cleveland.

S. SGT. DANIEL F. GRAHAM, son of Mrs. Ella Clemens, of Rockledge.

CPL. JAMES GUEST, son of Mrs. Grace H. Guest, of Abbeville.

PVT. JAMES R. HALL, son of Mrs. Susie J. Rucker, of Elberton.

PVT. WILLIAM A. HENDERSON, husband of Mrs. Helen M. Henderson, of Augusta.

PFC. P. G. HORNSBY, son of Mrs. Pearlie Hornsby, of East Point.

LT. AKRIDGE W. HUDSON, son of Mrs. Delia Hudson, of Waycross.

PFC. ERNEST L. JACKSON, husband of Mrs. Katherine M. Jackson, of Rome.

PVT. WILLIAM L. JACKSON, son of Mrs. Hittie W. Jackson, of Warner Robins.

PVT. ROBERT H. McMILLAN JR., husband of Mrs. Gladys G. McMillan, of Brookfield.

PFC. RICHARD L. PITTMAN, husband of Mrs. Maudie D. Pittman, of Decatur.

LT. DONALD E. RIVETTE, husband of Mrs. Helen L. Rivette, of Columbus.

PFC. THOMAS E. STARKS, son of Mrs. Annie G. Starks, of Ellijay.

PVT. WILEY K. THOMAS, son of Mrs. Florence L. Thomas, of Lula.

T. SGT. HENRY C. THOMPSON, husband of Mrs. Addie M. Thompson, of Millen.

PVT. WILLIE VARNEDOE, husband of Mrs. Ola Varnedoe, of Nicholls.

PVT. BENJAMIN P. VAUGHN, husband of Mrs. Idelle K. Vaughn.

PVT. RALPH W. WADE, husband of Mrs. Evelyn L. Wade, of Columbus.

Army To Release Textile Workers

WASHINGTON, Dec. 12.—(AP)—The Army will release skilled textile workers from its forces in this country because of the critical shortage of heavy duck for tents, Sen. Maybank, Democrat, South Carolina, said tonight.

The South Carolina senator also said the Office of Price Administration has agreed to leave to the Army the question of ceiling prices on duck it buys. This might mean a boost in price to stimulate production.

Lt. Gen. Brehon Somervell, chief of the Army service forces, met with senators from the large southern cotton-cloth producing states—North Carolina, South Carolina, Georgia, Alabama and Tennessee—late today to discuss the "extreme shortage of cotton duck."

Maybank reported that Somervell asked the senators to wire governors of those states for full co-operation in recruiting workers so that the mills can run three full shifts.

Constitution Staff Photo—R. W. Callaway

ALICES IN WONDERLAND—The home economics class of Miss Nancy Haddock, at O'Keefe Junior High school, will donate 50 dolls to the British Relief Society and Red Cross for distribution. Everything to make the dolls was grown in Georgia and saved by students in the class. No money was collected for the doll fund. From left to right, Barbara Finley, Caroline Geffcken and Sybel McCalmon, O'Keefe students.

Relief Kits Are Appreciated By Russians

Special to THE CONSTITUTION.

NASHVILLE, Tenn., Dec. 12.—The 175,000 kits sent to Russia last summer by Southern Baptists are now helping to alleviate the suffering of war victims there, according to cablegrams received by Dr. Louie D. Newton, of Atlanta, chairman of the committee on kits for Russia.

Dr. Newton, pastor of the Druid Hills Baptist church, read cables from prominent Baptist leaders in Moscow at a meeting of the executive committee of the Southern Baptist convention, in session here today and tomorrow.

It was pointed out that the work by Dr. Newton in connection with the kits was a major factor in his receiving an invitation from the Russian government to visit the Soviet Union. He is due to leave for Russia in the near future.

"This contribution, in addition to the immeasurably greater aid sent by Russian War Relief as a whole, is especially dear to us as coming from our brothers in Christ," stated a cable from Yakov Zhidkov, chairman, and other officers of the Council of Evangelicals and Baptists of the Soviet Union.

Jacob Ajouelo, 72, Native of Turkey, Dies

Jacob Ajouelo, 72, of 798 Parkway drive, N. E., shoe repairman and native of Turkey, died yesterday at the residence.

Funeral services will be held at 2:30 p. m. today in the chapel of Sam R. Greenberg & Company, with Rabbi Joseph Cohen officiating. Members of Bekorholim Or Ve Shalom congregation will serve as pallbearers. Burial will be in Greenwood cemetery.

In addition to his wife, he is survived by a son, D. J. Ajouelo, of Atlanta; a brother, Albert Ajouelo, and a sister, Mrs. Albert Anavy, both of Turkey.

He had lived here for 24 years.

SKIN IRRITATIONS OF EXTERNAL CAUSE

Eczema, acne pimples, simple ringworm, tetter, salt rheum, bumps (blackheads), and ugly broken-out skin. Millions relieve itching, burning and soreness of these miseries with this simple home treatment. Black and White Ointment goes to work at once. Aids healing, works the antiseptic way. 25 years success. 10c, 25c, 50c sizes. Purchase price refunded if you're not satisfied. Use only as directed. Vital in cleansing is good soap. Enjoy Black and White Skin Soap daily.

Deputy Premier Of Poland Named

LONDON, Dec. 12. — (AP) — Wladyslaw Raczkiewicz, president of the Polish republic, appointed tonight an acting deputy premier and three cabinet ministers inside Poland as the exiled, trouble-torn government here sought from the homeland's underground army a new guide on policy to strengthen its shaky standing.

A communique issued by the Polish government said the deputy premier and three cabinet ministers, whose names were not disclosed because of security, already were performing their duties, and that all were well-known members of the underground movement.

$3,173,250,000 Road Plan Okayed

WASHINGTON, Dec. 12.—(AP)—The senate completed legislative action today on a bill providing authority for a $3,173,250,000 postwar highway program.

It gave voice vote approval to a conference report adopted earlier in the day by the house under which the government would spend $1,673,250,000 and the states $1,500,000,000, over a three-year period.

The major part of the government's money—$500,000,000 for each of three postwar years—would be matched on a 50-50 basis by the states.

In addition to the matching program, the measure authorizes $173,250,000 in federal funds for park, forest and Indian reservation roads for the three years.

Frankie Carle's Mother Dies in Providence

NEW YORK, Dec. 12.—(AP)—The death of Mrs. Dora Carlone, 61, mother of Frankie Carle, orchestra leader and composer, was announced here late today. It was said she died this morning at her home in Providence, R. I.

Carle, who was in Akron, Ohio, with his orchestra, said he would attend the funeral in Providence Thursday.

WLB Calls Ward, CIO on Carpet To Avert Strike

WASHINGTON, Dec. 12.—(UP) The National War Labor Board, moving swiftly to avert a threatened general CIO strike in Detroit, tonight ordered both the union and the company to appear Thursday to explain why the four-day-old Montgomery Ward strike has not been ended and why government directives have not been complied with by the company.

An estimated 75 per cent of the 2,200 full-time employes of four Detroit stores of the mail order company were on strike, and the powerful United Automobile Workers (CIO) had lent their support when the WLB moved decisively to end the dispute.

The directive ordered the Mail Order, Warehouse and Retail Employes (CIO) and Montgomery Ward representatives to appear at 2:30 p. m. Thursday to show why the strike has not been called off and why the company has failed to obey a 1942 WLB ruling calling for maintenance of membership and minimum weekly rates of $20.25 in seven states in which the company operates.

The new action came shortly after both the striking union and the United Automobile Workers had urged President Roosevelt to seize the four strike-ridden stores to break what they called a "contemptuous Fascist challenge to our country."

The powerful UAW, which already had decided upon a partial boycott of Ward stores and full financial support of the mail order workers, was scheduled to confer next month on continuing its wartime no-strike pledge, and observers said the WLB feared the Ward dispute could set off a series of CIO walkouts in war plants of the nation's industrial capital.

Check Itching First Application

Agonizing itching of ugly Eczema, Rash, Tetter, Ringworm, Pimples, Scabies, Toe Itch is checked in ONE APPLICATION of BLUE STAR OINTMENT. Repeat as needed as nature helps heal. Money back if FIRST jar fails to satisfy. Try it today.—(adv.)

MAKE YOUR SAVINGS *Earn*

DEPENDABLE DIVIDENDS

Every dollar you save with us has triple security:

1. —a sound first mortgage on a local home
2. —our large liquid cash reserve
3. —Federal Insurance on accounts up to $5,000

2½% Current Rate

Semi-annual dividends paid or automatically added to your balance.

SOUTHERN FEDERAL SAVINGS AND LOAN ASSOCIATION

Established 1936

Assets Over $4,000,000.00

JOHN L. CONNER, President

Ground Floor Hurt Bldg. MA. 1935-6

Out-of-town Savings Welcomed and Appreciated

a GIFT FAVORITE for Christmas

Mavco's

AMERICAN BEAUTY COMPACTS

Only a limited number of these beautiful compacts to sell at only..... $3.00 Tax Included

Mail Orders Filled Promptly

BOOKOUT'S

10 PEACHTREE ST.

PARK & TILFORD DISTILLERS, INC., NEW YORK, N. Y. • 70% CANE PRODUCTS NEUTRAL SPIRITS • 86.8 PROOF

WHEN FOOD DISAGREES

"Pepto-Bismol is good for that"

Next time your dinner doesn't set well, and you feel sick and miserable, *let soothing* PEPTO-BISMOL *help you.* Relieves heartburn, sour, upset stomach—helps retard gas formation and simple diarrhea. *Ask your druggist for* PEPTO-BISMOL *when your stomach is upset.*

A NORWICH PRODUCT

Why be Irritated?

Light an Old Gold!

Apple "Honey" helps guard O. Gs. from Cigarette Dryness

It hits you just right—Old Gold's extra pleasure... and its special protection against cigarette dryness!...

You'll be delighted with the *extra flavor* in Old Gold's unique blend of many choice tobaccos—imparted by a touch of costly, imported Latakia leaf. Plus the special protection of Apple "Honey"—sprayed on Old Gold's superb tobaccos to help seal in the natural moisture, *help prevent cigarette dryness.*

Try a pack yourself—see why Old Golds have tripled in popularity!

BUY AN EXTRA $100 WAR BOND

IMPORTANT

If you can't get a pack today...here are 3 big reasons: 1. People are smoking more O.Gs. 2. Billions are going to the armed forces overseas. 3. We can't make more cigarettes because of the manpower shortage. BUT we're distributing every pack we make... so ask again tomorrow.

LISTEN TO WHICH IS WHICH? Wednesday Evenings CBS—and THE COMEDY THEATRE Sunday Evenings NBC

Solons Face Contests in Poll Tax Area

WASHINGTON, Dec. 12.—(AP)—The Southern Electoral Reform League announced today it would contest the election of representatives from the poll tax states of Alabama, Georgia, South Carolina, Texas, Arkansas, Mississippi, Tennessee and Virginia.

Formal notices of contest, the league said, have been sent the 79 house members from those states.

The action is based on the grounds that the 14th Amendment to the Constitution forbids abridgement of the right to vote in any way except for crime or rebellion.

The league, through Arthur Dunn, of New York city, and Moss A. Plunkett, of Roanoke county, Virginia, contends the same amendment reduces the members of congress of any state in proportion to the number of voters denied the right to vote, and that hence the 79 members are not legally seated.

Congressmen from southern poll tax states ignored the move.. None would comment publicly but privately some described the move as ridiculous.

As explained by Dunn, attorney for the protesting group, the whole action is based on the contention that so many persons are disenfranchised by poll taxes that states levying such taxes are not entitled to the representation they now have in congress.

If constitutional contentions raised in the action win out, 79 congressmen elected last month would be unseated and 28 special elections for their successors would be in order, Dunn said.

The elections are disputed by the Southern Electoral Reform League in the name of its president, Plunkett, who is represented by Dunn.

It is alleged, Dunn said, that the apportionment of seats among the eight states is illegal under terms of the 14th amendment.

Dunn said it would be shown that 6,000,000 white persons and 4,000,000 Negroes in the eight states had been denied the franchise.

Under usual procedure, a house committee would hear the contests and report to the house which would dispose of the matter. Notices of contests were dispatched yesterday.

Improved Negro School Facilities Urged for Atlanta

A program that would improve the facilities for Negro schools in Atlanta was asked yesterday of the Atlanta board of education by a committee representing 45 organizations.

The committee referred to the board a "recently published report that Atlanta ranks fifth among a group of southern cities in the number of schools provided per thousand Negro school population." Atlanta was compared with Houston, Jacksonville, Nashville and Dallas.

The board of education was asked to consider the Negro schools in postwar plans and an appeal was made for modification of a proposed bond issue to include sufficient funds for the improvements indicated.

Officers of the citizens' committee, headed by E. M. Martin, asked the board for the "same types of educational opportunities offered white children, a teacher-pupil ratio equivalent to that of white children, and school hours and physical accommodations the same for Negroes as for white children."

M. B. Hodges, Textile Man, Dies

M. Bradford Hodges, 51, of 64 Sheridan drive, N. E., manufacturer's agent for textile supplies, died unexpected Monday at his home.

Funeral services will be held at 10 a. m. today at Spring Hill. Dean Raimundo de Ovies will officiate. Services will also be held at 3 p. m. today at Christ church in Macon. The Rev. Vander Horst will officiate and burial will be in Rose Hill cemetery there.

Born in Macon, Hodges came to Atlanta in 1923. He attended Mercer University and was a member of Sigma Alpha Epsilon fraternity. He was a member of the Cathedral of St. Philip and the Atlanta Athletic Club.

Survivors include his wife; a daughter, Miss Betty Hodges, of Atlanta; his mother, Mrs. J. O. Hodges, of Macon; a sister, Mrs. S. S. Chandler, of Macon; four brothers, Robert Hodges, of Macon; Marion Hodges, of Jacksonville, Fla.; George Hodges, of Taylors, S. C., and Jesse Hodges, of Charlotte, N. C., and several nieces and nephews.

Dr. Thomas C. Pelot, Retired Dentist, Dies

Dr. Thomas C. Pelot, 73, of 1165 Cascade avenue, S. W., a retired dentist, died yesterday in a private hospital.

Funeral arrangements will be announced by Awtry & Lowndes.

In addition to his wife, he is survived by two daughter, Mrs. J. S. Gibson and Mrs. J. L. Johnson; a sister, Mrs. J. R. Stanford, of Eatonton, Ga., and three grandchildren, Miss Elizabeth Gibson, J. C. Johnson, of Pensacola, Fla., and Charles John, of the Army.

For Quick Relief of
SORE THROAT OR HOARSENESS DUE TO EXCESSIVE SMOKING OR SPEAKING
depend on
TONSILINE

The Atlanta SPOTLIGHT

Atlanta's war plants may be short of labor, but there are plenty of children at the 18 nursery schools in the city operated for war-worker parents. . . . Dr. Grace Langdon, director of the child-care service of the Federal Works Administration, speaking at a Board of Education meeting, expressed doubt that any immediate relief can be expected in the way of new buildings, but highly praised the Atlanta nursery set-up.

Lady soldiers, sailors and marines were highly lauded recently for their patriotism and efficiency in relieving men for combat service, in a USO statement sent to the heads of all women's branches of the armed services.

Bluntly warning of material shortages threatening the prosecution of the war, Maj. Gen. Frederick E. Uhl, commanding general Fourth Service Command, has urged governors of seven south eastern states to appeal to all potential war workers to apply at once for jobs in crucial industries. . . . Gen. Uhl's message was sent as a five-page telegram and used as its slogan, "One shell today is worth five next spring."

Maj. Joseph Kirkman, of the Salvation Army, and member of the Atlanta Optimist Club, opened his speech before the Optimist Club yesterday with a subtle thrust . . . he said, "Fellow Optimists—and doctors."

CALENDAR TODAY—Directors of the Atlanta Chapter of the National Association of Cost Accountants will meet at 12:30 p. m. at the Robert Fulton hotel.

CALENDAR TOMORROW — Joel C. Harris will speak before the annual meeting of the Atlanta Automobile Association at 6 p. m. at the Henry Grady hotel.

City Workers Hit by New Steiner Rule

The alleged 20-year-old practice of treatment of city employes at Albert Steiner cancer clinic, without regard to income regulations imposed upon private citizens who apply will be abandoned in a new order affecting the touchy subject of admission.

Dr. R. H. Fike, Steiner superintendent, in a statement yesterday notified city department heads that, under instructions from Frank Wilson, Grady superintendent, city employes making more than the maximum income limitations imposed on all patients for admission to Grady will be rejected for admission at Steiner. A slight deviation of a $25 greater allowance for married applicants was permitted for Steiner admissions.

The Grady board set maximum income limitations for all admission applicants, including city employes, at $125 per month for single persons. For each dependent, an applicant is permitted an increase of $25 in his income. For married persons, admitted to Grady, the maximum income is $150 plus any dependency allowance. At Steiner, a married person's maximum income—to permit admission—is $175.

The mere mention of admissions in the past has been regarded as a signal for an eruption and sometimes an explosion, and the order about which Dr. Fike notified department heads yesterday is considered the first step in what may be a new outbreak.

Under the old arrangement, Steiner used its discretion in admitting city employes for treatment and considerable latitude was given in treatment of municipal workers at Grady, especially those injured in line of duty.

Mrs. Clark Howell Christens Ship At Charleston

CHARLESTON, S. C., Dec. 12. (AP)—In the first night launching at the Charleston Navy Yard, Mrs. Clark Howell, of Atlanta, and Mrs. James T. Duke, of Charleston, christened the landing ships 389 and 390 here tonight.

Principal speaker at the dual launching was Gov. Arnall, of Georgia, who congratulated the workers at the yard on the completion of the vessels and urged them to increased efforts to speed supplies urgently needed by the men and women of the armed forces.

Mrs. Howell christened the LSM 390, serving in place of Mrs. Arnall, who was unable to attend the ceremonies. Mrs. Howell, wife of the publisher of The Atlanta Constitution, was to have been Mrs. Arnall's matron of honor.

Mrs. Duke, the wife of Brig. Gen. James T. Duke, commanding officer of the Charleston Port of Embarkation, christened the LSM 389.

Gov. Arnall was introduced by R. Adm. Jules James, of the Sixth Naval district.

The Georgia Governor declared that "our people on the home front are showing the necessary enthusiasm in supplying planes and ships needed by our armed forces, and I congratulate the men and women of the yard in making these ships possible."

Gov. Arnall said great strides had been made on the home front in supplying those things needed by the armed forces, but he warned against overconfidence and said there must be no relaxation in the war effort.

"Let us not be deceived," he said, "victory is not yet won."

The dual launching took place under the glare of bright lights.

Mrs. Howell's flower girl was Miss Polly Mathis, of North Charleston, formerly of Gainesville, Ga. She is employed in the material section, planning division of the Navy yard.

Fire Damages Clothing Store

Fire in the shop of the Parker Clothing Company, at 11 Peachtree street, last night did several thousand dollars of damage and caused considerable excitment in the vicinity of Five Points. The shop was located on the ground floor of the Peters building and next door to the historic Kimball House.

Fire equipment from several stations answered the call. Fire and water damage caused much wreckage in the shop. There was also considerable water damage in the basement of the building.

Vanderbilt Professor, Dr. R. B. Steele, Dies

NASHVILLE, Tenn., Dec. 12.—(AP)—Dr. R. B. Steele, 64, Latin professor emeritus at Vanderbilt Universisty, author of numerous articles on philological and theological subjects, and recipient of the title of "cavalier" from the Italian government, died today.

A professor at Vanderbilt since 1901, he was considered an authority on philology, and had written almost 100 published articles. He was born at Lodi, Wis.; received B. A. and M. A. degrees from the University of Wisconsin, and the Ph.D. degree from Johns Hopkins University. He taught at St. Olaf College and Illinois Wesleyan University before going to Vanderbilt. Burial will be at Lodi, Wis.

BABY'S COLDS
Relieve misery direct —without "dosing."
RUB ON → VICKS VAPORUB

Harrison Heads Georgia Rural Electric Group

Walter Harrison, of Millen, Ga., has been elected president of the Georgia Electric Membership Corporation. Other officers elected were: Col. T. S. Mason, vice president, of Hartwell; F. S. Batchelor, secretary-treasurer, of Gray, and J. B. Polhill Jr., manager, of Louisville.

Directors elected were: Steve C. Tate, of Tate, Ga., retiring president; J. E. Strickland, of Mersham; H. V. Bowen, of Austell; M. T. Riner, of Meeks; W. H. Barnett, of Alpharetta; J. K. Peavy, of Vienna; A. C. Caswell, of Roswell, and W. G. Bullard, of Pelham.

The annual state-wide superintendents' and managers' conference of Rural Electrification Administration projects, will convene at the Ansley hotel at 10 a. m. today.

During the membership corporation meeting yesterday, the organization pledged support to the forthcoming presidential nominee to succeed Harry Slattery, who recently resigned as Rural Electrification administrator.

In his speech as retiring president, Tate told the group "the program will grow despite the opinion of such men as Slattery."

Slattery had been opposed to the REA plan calling for administration by separate state organizations. The Georgia group opposed what they termed "the bureaucratic organization."

DENTIST
DR. I. G. LOCKETT
113½ Alabama St.
Hours: 9 to 6
WA. 1612

Only 10 More Shopping Days! Store Hours Today 10 A. M. to 6 P. M.

HIGH'S

"Window Dressing" for Christmas Cheer!

LINENS MAKE LOVELIER GIFTS

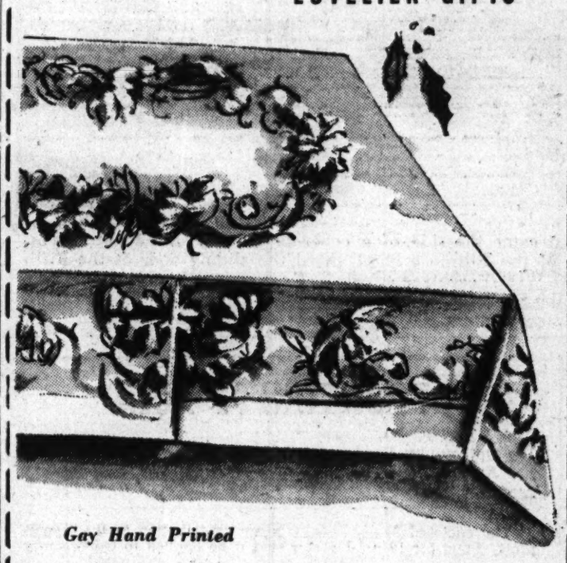

Gay Hand Printed
LUNCHEON CLOTHS
3.98
Practical and pretty gift! "Veribest" luncheon cloth. Gay, lovely colors hand printed on white cotton twill. Fast colors. 50x68-in. size.

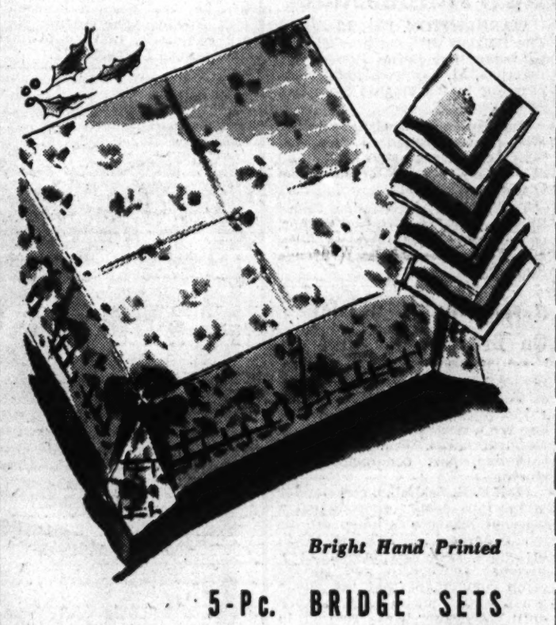

Bright Hand Printed
5-Pc. BRIDGE SETS
2.49 set
Especially for the busy hostess! Hand printed sail cloth bridge set. Fruit or floral prints in merry colors. 36x36-in. cloth and 4 matching napkins.

LACE-TRIMMED SCARFS—Buy several for little gifts. Ecru crash with deep lace border. 69c

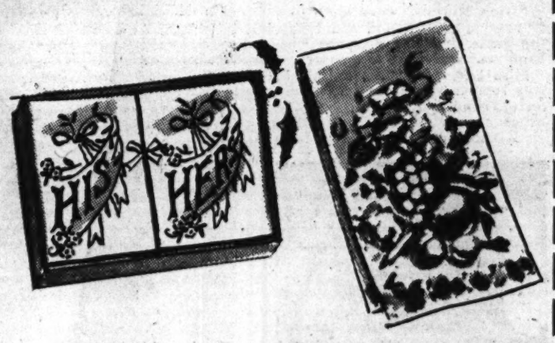

Embroidered GUEST TOWELS
Fine crash guest towels. Colorfully embroidered with Mr. and Mrs. or His and Hers. Attractively boxed. 1.00 Box of 2

Printed KITCHEN TOWELS
"Fruit of the Loom" kitchen towels. Floral or fruit prints on white or colored background. 15x30-in. 69c ea.

Rainbow CHENILLE RUGS
For bedroom or bath. Thickly tufted chenille rugs in rainbow colors. 24x40-in. 2.98

LINENS HIGH'S MAIN FLOOR

SHEER FIGURED ORGANDIE RUFFLED CURTAINS
2.98 pr.
Curtains your windows will be proud to wear! Figured organdie with wide plain ruffle. Tie-back style. Each panel 40 inches wide, 2½ yards long. White.

MARQUISETTE CURTAINS
2.98 pr.
Something different in curtains! Figured marquisette—burgundy and green figures on pale green background. Each panel 45 in. wide, 2½ yards long.

CURTAINS HIGH'S MAIN FLOOR

Take a Hand in Her Christmas Joy!

WOMEN'S PIGTEX GLOVES
3.50
Gloves of distinction for your favorite lady. Practical, versatile Pigtex for smart all-occasion wear. Four-button length. Full PK and whipped stitched. Black, brown, or white with black stitching. Sizes 6 to 7½.

GLOVES HIGH'S MAIN FLOOR

BILLFOLDS are Welcome Gifts

Man or woman, civilian or soldier—they all want billfolds. Come in and see our outstanding collection. Wide range of styles and prices to choose from.

1. MEN'S ZIPPER STEERHIDE BILLFOLD. Genuine leather in black or brown. 4.00
2. GENUINE MOROCCO BILLFOLDS. A real gift for particular men. 7.50
3. GENUINE STEERHIDE BILLFOLDS. With zipper compartment. 2.50
4. GENUINE CALF KEY CASES —Snap style. 2.00
5. WOMEN'S BILLFOLDS—Genuine leather. All colors. 3.50

(Add 20% Federal Excise Tax)

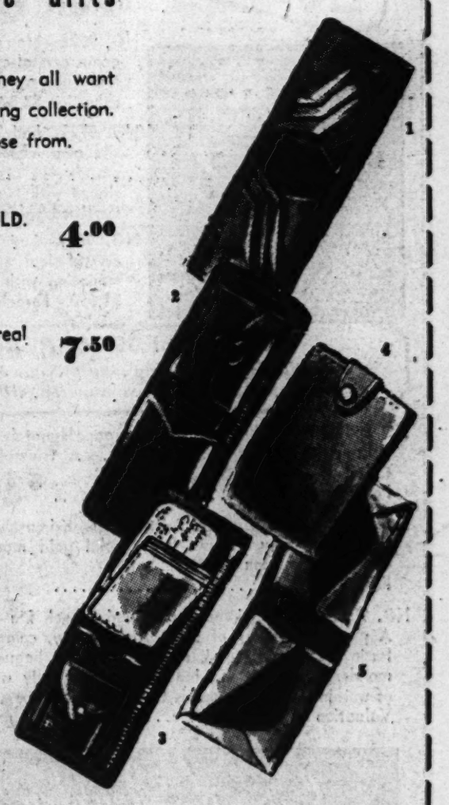

LUGGAGE HIGH'S MAIN FLOOR

LET'S FINISH THE JOB!

your War Bond purchases will do it!

EASTERN Air Lines
Fly THE GREAT SILVER FLEET

Job Merit Plan Proposed For All State Employes

By M. L. ST. JOHN.

The days of winning candidates paying off political debts by filling the public pay rolls with numerous useless employes apparently are nearing an end.

The constitution redrafters have proposed a merit system for all state employes. It would create a constitutional board, with the legislature setting the powers. In addition to adopting the idea of a constitutional board, the new legislature will be asked to put "teeth" into the merit system by providing the council with strong powers by law.

Gov. Arnall, most state departmental heads, most legislator and hundreds of state employes have announced support for a merit system. They have approved the system now covering three state departments and 1,000 of the 3,500 eligible employes, and they say they want it broadened to cover all non-policy forming workers, and strengthened to ban politics in the future.

FAVORED BY LEGISLATORS

Incoming legislators favored a merit system in an Atlanta Constitution poll. Gov. Arnall introduced a civil service plan before the constitution redrafters. Most department heads say they are anxious to turn the bulk of their hiring duties to a merit board—while the board does not hire employes, it does trim the list of eligibles to the three best qualified for the post. A large number of state employes recently formed a union, with the primary object of adopting a merit system.

The proposed merit system would not "freeze" into office the present employes, Gov. Arnall explained. Examinations will be given to fill jobs. Permanent status would not be given employes until several months after the war closes and until the veterans have an opportunity to compete. Veterans would be given preference for the posts, too.

EFFICIENCY INCREASE

Supporters of the merit system claim it would increase efficiency of state workers, since they would not have the fear of losing their jobs every time an administration changes. Department heads and Gov. Arnall asked the constitutional commission to place "Hatch act" provisions in the new document, whereby employes would be discharged for taking part in politics, and whereby they could not be fired for refusing to play politics. The commission voted to leave these details to the legislature. The Governor plans to ask the legislature to adopt such details into law. Members of the merit council also would be watched for politics.

Georgia's present three-man merit board serves at the pleasure of the Governor.

THREE-MEMBER BOARD

The constitutional board would be taken from under the Governor's power. Three members would be named for staggered terms so no future governor could appoint more than one member. First members would be named for three, five and seven years, and subsequent members would serve seven years. The senate would approve board appointees.

The board would hire the director—through merit examination, as the present board does.

In addition to stabilizing state jobs for non-policy forming employes, the legislature will be asked to establish a retirement system for such workers.

Constitution Staff Photo—Bill Mason

THE WIND BLEW—And out came the side of a concrete garage! It happened yesterday when J. J. Selvage, of the Biltmore hotel, lifted the sliding door of the Fifth Street Service Station at 789 West Peachtree street, N. E., to garage his car. A terrific gust blew out a wall, lifted the roof, and cracked plaster in other walls. Two automomiles were damaged when steel girders fell. Fortunately no one was injured.

PLANES NEARING SPEED OF SOUND

WASHINGTON, Dec. 12.—(AP)—The speed of sound soon may be attained by Navy fighter planes, R. Adm. D. G. Ramsey, chief of the Navy Bureau of Aeronautics, reported today.

This would mean that Navy fighter planes would exceed 700 mile an hour, far in excess of the top speed of any known enemy planes.

Highest speed of fighter planes now is approximately 400 miles an hour, although a few months ago one plane approached the speed of sound in a power dive.

Scientific research has shown that the sonic range—varying according to density of the atmosphere—is, in temperature zones, 763 miles an hour at sea level. The speed of sound decreases as altitude increases.

Discussing production, Ramsey said since July, 1940, the Navy has built for its own use 52,538 planes valued at more than $3,678,000,000.

Wants Flat Ceilings Put on Live Cattle

WASHINGTON, Dec. 12.—(AP)—A new proposal for flat ceilings on live cattle will be submitted by the OPA to Stabilization Director Fred M. Vinson, it was learned today.

The decision was made this morning by Price Administrator Chester Bowles at a conference with other OPA officials on a threatened shutdown of retail meat markets in New York and New Jersey.

Dealers there have been demanded this type of ceiling as the only way to eliminate a price squeeze they contend has made it impossible for them to operate at a profit.

Some 3,500 retail store owners in New York city have voted to close their establishments beginning Christmas Day.

Vinson Urges Salary Increase For President

WASHINGTON, Dec. 12.—(AP)—An increase in the President's salary from $75,000 to $100,000 yearly was urged today by Rep. Vinson, Democrat, Georgia.

He also proposed in a bill that $20,000 yearly be paid to the vice president, house speaker and cabinet members and $15,000 yearly to congressmen.

Vinson told the house taxes and living costs had increased so much the raises were necessary. He said the President actually gets only about $27,000 a year now.

The house voted last week to provide $3,000 more yearly to each member for clerical hire, but shunted aside another plan to boost congressional salaries.

The answer to "How to Get More Business"—Use Constitution Want Ads regularly. They're dependable.

Vernon L. Dunn
Optician
Oculists' Prescriptions Filled
18 Auburn Ave., N. E. WA. 0455
JUST OFF PEACHTREE

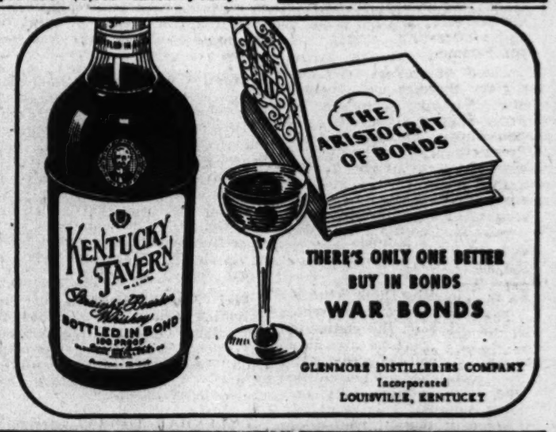

THERE'S ONLY ONE BETTER BUY IN BONDS
WAR BONDS
GLENMORE DISTILLERIES COMPANY
Incorporated
LOUISVILLE, KENTUCKY

Beware Coughs from common colds That Hang On

Creomulsion relieves promptly because it goes right to the seat of the trouble to help loosen and expel germ laden phlegm, and aid nature to soothe and heal raw, tender, inflamed bronchial mucous membranes. Tell your druggist to sell you a bottle of Creomulsion with the understanding you must like the way it quickly allays the cough or you are to have your money back.

CREOMULSION
for Coughs, Chest Colds, Bronchitis

Dividends Voted By 1st National

Directors of the First National Bank of Atlanta have voted regular and extra dividends to stockholders totaling $405,000 and approximately $100,000 in extra compensation to officers and employes of the institution.

As announced following the regular directors' meeting yesterday, the regular dividend totals $270,000, half of which is payable December 20, 1944, to shareholders of record December 15, and the remainder April 2, 1945, to shareholders of record March 20, 1945.

The $135,000 extra dividend is payable December 20 to shareholders of record December 15. These payments bring total dividends of the bank, paid in 1944, to $1.50 a share on its 540,000 shares of outstanding stock.

The extra compensation will be paid to employes on the basis of length of service with the institution, John K. Ottley, chairman of the board of the First National, and James D. Robinson, president, requested, as they have previously done, that the amount of the bonus which otherwise be paid to them be divided among the employes of the bank.

Million Added To Bank Surplus

Terming 1944 one of the best in the 58-year history of the Citizens & Southern National Bank, H. Lane Young, president, announced a transfer of $1,000,000 to the bank's surplus fund, following the annual meeting of the board of directors.

Surplus fund of the Citizens & Southern Bank now totals $5,000,000, equaling a capital totaling the same figure.

The board of directors' meeting declared the regular 3 per cent dividend for the last six months of the year, representing payment of $150,000. Annual dividend is 6 per cent.

OPPORTUNITY FUND

HUGH H. TROTTI, Treasurer,
The Opportunity Fund,
The Atlanta Constitution,
Atlanta 2, Ga.

The enclosed $_____ is my contribution to the Opportunity Fund for 1944. I prefer that it be applied to Opportunity No. ____.

My Name Is _____

Address _____

City _____ State _____

Belgium Names New Ambassador

WASHINGTON, Dec. 12.—(AP)—The Belgian embassy here disclosed today that Baron Robert Sylvercruys, 51, has been named ambassador to Washington from Belgium.

Ambassador in Canada since 1936, he is expected to take over his post in Washington at the end of January, coming directly from Ottawa.

The present ambassador, Count Robert Van Der Straten-Ponthoz, is retiring, the embassy said, because he has reached the age limit.

German POW's Put On Bread-Water Diet

FORT SHERIDAN, Ill., Dec. 12. (AP)—All German prisoners of war at Fort Sheridan were placed on a 14-day bread and water diet today for a mass refusal to perform assigned tasks, Col. George H. Cushman, post commander, disclosed.

Maj. E. R. Schuelke, commander of the Pow camp, reported that a prisoner leader was taken off his job yesterday for refusing to do his work and that last night a prisoner spokesman notified the camp commander that the entire group would not go back to work until the leader was restored to his job.

Maj. Schuelke, refusing to recognize the demand, ordered all the prisoners to report for work as usual today. When they failed to do so he placed them on the restricted diet, a procedure in accordance with the Geneva convention.

Gypsy Rose Is Mother Of 5 1-2 Pound Baby Boy

NEW YORK, Dec. 12.—(AP)—Gypsy Rose Lee, former burlesque performer and author of "The G-String Murder," gave birth to a five-and-one-half-pound son today, the same day her divorced husband was expected to remarry.

Miss Lee, born Louise Hovick, was reported to be in "just wonderful" condition by a nurse in the office of her physician, Dr. Morris Rashbaum. The child was born a month premature in Woman's hospital.

Alexander Kirkland, from whom the actress-author was divorced October 7, said on Friday, when he was issued a license to marry Phyllis Anne Adams, New York debutante, that he planned to be married December 12.

MAKE EXTRA MONEY

School teachers, life insurance salesmen, bank clerks, retired salesmen, sellers of real estate—ALL can make plenty of EXTRA money working PART TIME. Attractive commissions offered by manufacturer of popular old CALENDAR line. Write NOW for samples and other information.

Fort Wayne Printing Co.
Clinton & Brackenridge Sts.
Fort Wayne 2, Indiana

When a stopped-up nose due to colds makes it hard to breathe . . . get Mistol Drops with Ephedrine.* A little in each nostril temporarily contracts swollen membranes . . . helps you to breathe easier and therefore sleep better.
*CAUTION: Use only as directed
Copr. 1944, Bauer Inc.

DIAMOND LOAN FORECLOSURE
Fully Guaranteed
For Quality and Value!

NO. 9028—Man's Diamond Ring weighing appr. 4¾ cts., gorgeous crystal-clear gem, finest American cut, slight imperfection but very flashy and showy. Original valuation $3,000. Foreclosed..... $1,890

NO. 9721—Lady's Marquise Diamond Ring, a rare and exquisite gem, absolutely perfect and flawless, weighing approximately 4½ cts., mounting of solid platinum, exquisitely designed with two extra baguette diamonds. Certified valuation $10,000. Foreclosed.. $7,900

NO. 9007—Lady's Diamond Solitaire, appr. 2 cts., beautiful crystal-clear gem, set in a daintily designed Tiffany styled mounting with matching side diamonds. $1,650. Foreclosed $985

No. 9101—Lady's 2¼-carat AAA white superlative quality diamond solitaire, elaborately mounted in skillfully detailed platinum diamond setting. Value $1750. Foreclosed $1290

WRITE FOR OUR BARGAIN CATALOG
We will gladly send any ring to your Bank or Railway Express Company for examination, without obligation.

NO. 9432—Lady's Diamond Solitaire, approximately 3 cts., dainty Tiffany styled platinum mounting. A triumph of beauty. Certified value $2,300. Foreclosed $1,685

NO. 9032—Man's Diamond Solitaire, approximately 1 ct., beautiful AAA fiery gem in heavy solid gold mounting. The certified valuation $675. Foreclosed $485

NO. 9039—Lady's Diamond Clip and Brooch Pin Combination. A piece of jewelry of superlative beauty, completely paved large blue-white round, emerald cut and baguette cut diamonds, each diamond individually set, truly a masterpiece of workmanship. (To see is to appreciate.) Valuation $5,000. Sacrifice..... $3,950

No. 9140—Lady's Solid Platinum Princess Dinner Ring, exquisitely designed with blue white fiery diamonds. (A ring of luxurious beauty.) Certified value $700. Foreclosed $485

Citizen's Jewelry and Loan Co.
195 MITCHELL ST., S. W. ATLANTA, GA.

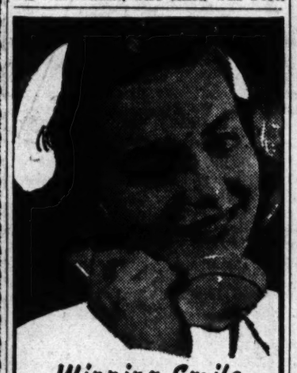

Winning Smile
Attractive teeth can make or break a smile. For safe, thorough cleaning, use Revelation Tooth Powder daily. Recommended by dentists generally.

BUY IT NOW AT YOUR FAVORITE COUNTER
REVELATION TOOTH POWDER

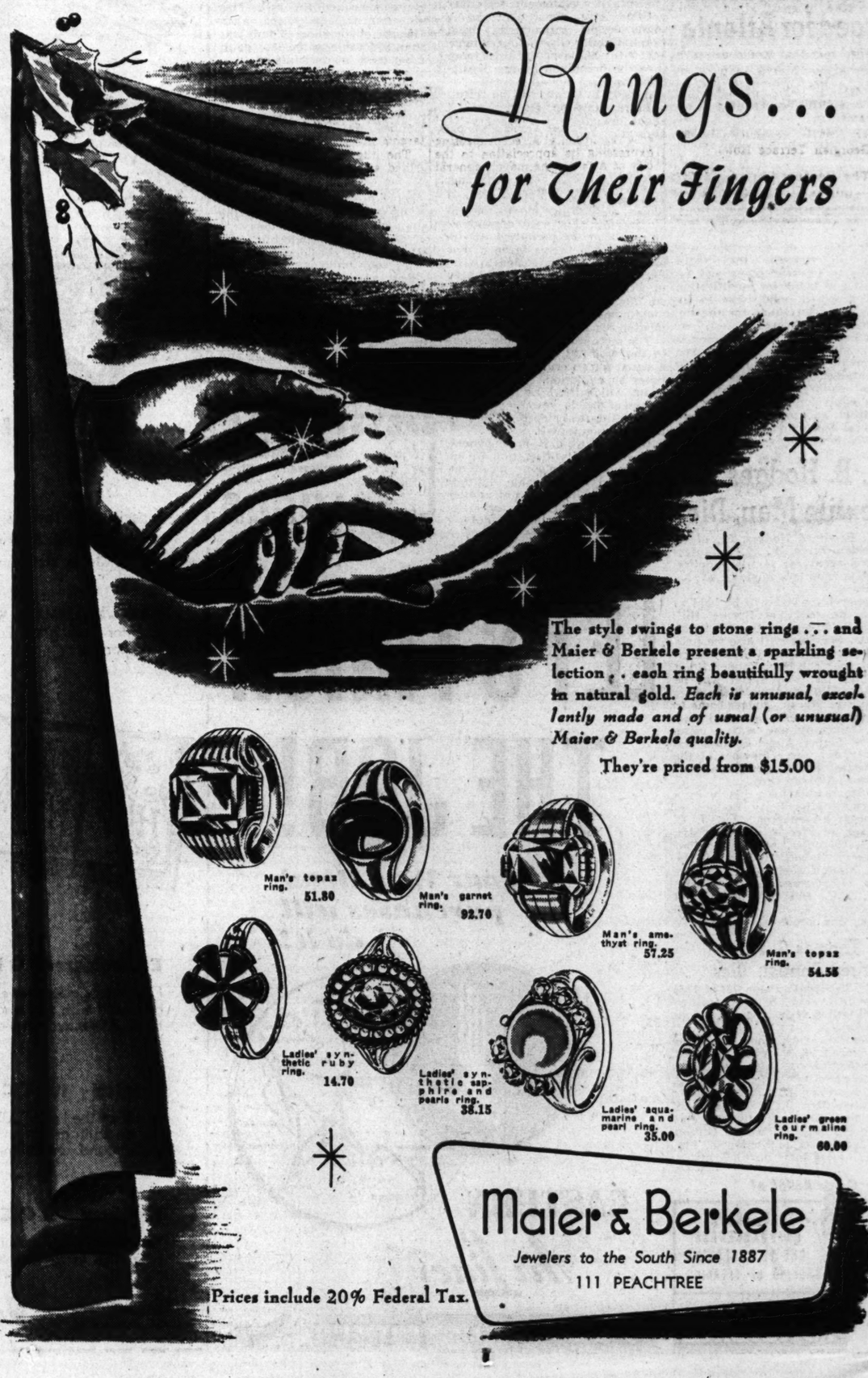

Senate Finishes Work On Waterway Programs

WASHINGTON, Dec. 12.—(AP)—The senate completed work on two big water-use programs today but rejected the controversial St. Lawrence seaway project.

Concurring in earlier house action, the senate approved a conference report on a $1,000,000,000 flood control authorization and sent it to the White House.

A $500,000,000 rivers and harbors bill was passed and returned to the house for agreement on changes.

Among the biggest authorizations of their kind on record, the bills call for postwar construction of glood control, navigation, reclamation, hydroelectric power and other works throughout the country.

Carrying no appropriations, they are projected as part of the country job-creating program when peace comes.

The flood control bill embraces a giant program for development of the Missouri river valley by the Army Engineers and the Reclamation Bureau as recommended by President Roosevelt. A proposal to set up an administrative authority like the Tennessee Valley Autoority was left for the next congress to consider.

The Missouri program calls for an initial authorization of $400,000,000, half for the Army Engineers and the remainder for the Reclamation Bureau.

The rivers and harbors bill limped through the senate battered by nearly two weeks of bitter debate, mostly about the St. Lawrence seaway, estimated to cost from $200,000,000 to $400,000,000. It was rejected by a vote of 56 to 25.

A last-minute boost for the seaway from President Roosevelt failed to turn back the opposition. It came in the form of a telegram to Sen. Aiken, Republican, Vermont, who read it to the senate just before the vote.

The message, answering an inquiry from the Vermont senator, said:

"Of course I want action as soon as possible on the St. Lawrence seaway. It is logical and inevitable. The quicker the better."

With the St. Lawrence amendment beaten, the senate passed by voice vote the bill authorizing navigation, reclamation, hydroelectric power and other works. The measure already has passed the house but because of differences it goes now to a joint senate-house conference committee which will work out its final form.

Today's vote disposed of the St. Lawrence seaway issue for this session, but it is expected to come up again in the new congress convening in January.

Aiken presented the seaway amendment last week when the bill was about ready for a vote. With other ardent advocates, he discussed the proposal hour upon hour, declaring that opponents employed delaying tactics in the interest of big utility companies which did not want a waterway from the Great Lakes to the sea.

Opponents based their argument primarily on opposition to authorizing the project as an executive agreement with Canada rather than as a treaty, which would require approval by a two-thirds senate vote.

Sen. Overton, Democrat, Louisiana, floor manager of the rivers bill, declared that the amendment would sanction a theory that international arrangements were to be "determined solely by the method of their submission by the executive department."

Broad technical provisions similar to those in a postwar flood control bill passed a week ago were placed in the rivers and harbors bill.

These give state governments the right to review federal projects, give irrigation preference over navigation works in arid states, and authorize disposition of surplus electricity at government dams by the Interior Department.

Two big projects were eliminated, the $66,000,000 Tennessee-Tombigbee waterway and the $38,500,000 Beaver-Mahoning canal, in Pennsylvania and Ohio.

Among larger authorizations in the bill are the $25,000,000 Santee-Congaree river development, North Carolina and South Carolina; the $58,000,000 Snake river, Oregon, Washington and Idaho program, and the $25,000,000 Illinois waterway and Indiana harbor canal, Illinois.

Park Appreciated

The East Lake Civic Club passed a resolution at a recent meeting expressing its appreciation to the city of Atlanta, the mayor, general council, and the parks department, in purchasing a tract of land and establishing the East Lake park.

"And when I begged him to take lessons at Arthur Murray's, he refused!"

Just spend a few hours with an Arthur Murray expert and your wife won't have grounds for grievance. Lessons are fun, rates are low. Phone VE. 1298, VE. 6671. Arthur Murray, Georgian Terrace Hotel.

The Perfect Christmas Gift —a Dance Gift Certificate

RIVER 'TOO DRY;' LAUNCHING OFF

SAVANNAH, Ga., Dec. 12. (AP)—Wintry winds whipped waters of the Savannah river out to sea tonight, forcing a third postponement of the launching of the S. S. William L. McLean, Liberty ship named for the late publisher of the Philadelphia Evening Bulletin.

The gale was expected to abate tonight. Sponsors and honor guests were instructed to be on hand at the Southeastern Shipbuilding Corporation's yard at 5:30 a. m. (Atlanta time) tomorrow, when another launching attempt is planned.

SHAEF

Continued From First Page

half mile of the key city of Duren and pushed up to the Roer on a 1,000-yard front east of Hurtgen forest.

As the enemy cracked under the relentless pressure of Lt. Gen. Hodges' men and armor, the Americans crashed through the rubbled towns of Hoven, Schöpoven, Pier, Merken, Merode, Gey and Derichweiler, all within a six-mile arc from northwest to southwest of Duren.

Returning fliers reported flak was meager, and except over Witten the Luftwaffe did not challenge the big bombers or their escorts. Mustangs guarding the RAF heavies there reported destruction of six enemy interceptors and damaging others.

An air ministry official said, "Witten, with a population of 70,000, is the only industrial city of any size in the Ruhr which has not been previously bombed by the RAF. It is now particularly important for military traffic to the front as it is a junction of two routes which the enemy will be using to by-pass the main devastated areas."

JET PLANES

The Allied fighters sighted some jet-propelled planes but they made no attempt to intercept the raiders.

Part of the huge U. S. Eighth Air Force formation of more than 1,250 Flying Fortresses and Liberators and their escort of 900 fighters continued to Merseburg, 125 miles northeast, after attacking the rail facilities feeding the Saar basin battle line at Frankfurt and Hanau, Darmstadt and Aschaffenburg, situated in a semicircle around Frankfurt. The great Leuna synthetic oil refinery is at Merseburg.

The bombing at Merseburg was by instrument, but rail targets were bombed visually.

It was the second successive day that the massed weight of Allied aerial strength in Europe has been hurled at Germany. Monday the Eighth Air Force sent out 1,600 bombers and more than 800 fighters in attacks on Frankfurt and Hanau. At the same time more than 500 bombers and 350 fighters from Italy bombed targets in Austria, and the RAF hit objectives in the Reich.

BOMBING TARGETS

During the night Mosquitos bombed Hanover, Hamburg and targets in western Germany.

The huge raids are part of the Allied strategy to break the back of the German war machine by wrecking its transport and fuel facilities.

"Our job now is to keep hitting them and destroying repairs as fast as the Germans make them," an air force staff officer said.

As the terrific bomb-loads smashed into their targets an air force spokesman said every synthetic oil plant in the Ruhr had been crippled and every main rail route to German defenses in the west had been severed in the past month's heavy bomber offensive.

In addition to the raids by the heavy bombers and their escorting fighters, the Allied tactical air forces in western Europe and Italy attacked front line objectives in immediate support of the Allied armies.

STREET FIGHTING

Mariaweiler, only a half mile northwest of Duren, was almost cleared of the enemy after fierce fighting through its debris-piled streets. It was expected that by dawn American troops would be installed on the Roer opposite Duren, a shattered city of 39,000 whose civilian population has long since been evacuated.

The First Army's spectacular surge after three days of renewed assault appeared to have been made mainly against German screening forces which had been left behind to stem the advance while the bulk of Nazi troops were withdrawn across the Roer into elaborate defenses at and behind Duren.

Cologne is 20 miles across an almost level plain from Duren.

The first troops of Hodges' army to reach the Roer drove almost due east from the town of Hurtgen and established a firm grip on the river bank along the shore of the Ober Maubach reservoir. The Roer in that sector south of Duren is susceptible to flooding by the opening of several dams.

The U. S. Ninth Army, immediately adjoining Hodges' forces on the left, reached the Roer several weeks ago and since has been held up by floods and by the necessity for resting and regrouping before continuing its offensive.

To the south in Alsace Lt. Gen. Alexander M. Patch's Seventh Army drove eight miles northeast beyond the captured enemy supply base of Haguenau in less than eight hours, broke through the old Maginot line and reached Seltz, four and a half miles from the German frontier and only 15 miles from the major German city of Karlsruhe.

Chinese Hurl Japs From Railway Town

14th Air Force Hits Nip Field To Claim 9 Fighters, Bombers

CHUNGKING, Dec. 12.—(UP) Climaxing a four-day, 65-mile advance southward along the Kwangsi-Hweichow railway, counterattacking Chinese troops today recaptured the railway town of Nantan, 25 miles inside the Kwangsi province border.

A Chinese high command communique said the Japanese "sustained heavy losses" and retreated along the railway toward Hochih, 25 miles southeast of Nantan. Hochih is less than 100 miles from the former American air base at Liuchow, which fell to the Japanese in mid-November.

U. S. 14th Air Force planes in a surprise dawn attack on Tien Ho airdrome at Canton on December 11 destroyed nine Japanese fighters and bombers, probably destroyed four and damaged eight others on the ground, a communique from U. S. headquarters in China announced today.

The planes also strafed the Japanese barracks at Tien Ho and attacked the Whampoa airdrome outside of Canton.

Other 14th Air Force planes supported the Chinese ground troops fighting in northwestern Kwangsi and also on the Burma road front.

(The Japanese radio at Hsinking, Manchuria, reported that more than 20 Liberator bombers had staged an hour and 40-minute raid on Hankow tonight.

(The broadcast, recorded by the Federal Communications Commission, described the raid on the important occupied city on the Yangtze river as "an attempt to throw our rear lines into confusion.")

'CALL ON GWTW AUTHOR SOCIAL'

The case of Peggy Mitchell versus literary agents has gone into another round—with Peggy still winning. The famed author of "Gone With the Wind" just aint writin' nothin' these days.

Catharine Bryant Barrett, who was associated with David O. Selznick in the days of the GWTW premiere, and has been affiliated with a literary agency in New York since last August, was in Atlanta visiting Peggy yesterday.

Both avowed that the purpose of the call was strictly social—no business deals involved.

"Peggy is an old friend of mine," Mrs. Barrett said. "I was travelling in this part of the country on business, and when I came through Atlanta, of course I stopped to see her. Peggy isn't writing anything."

U. S. Opens Case Against Bug Racket

The federal government yesterday made the preliminary move in its first case against the Atlanta "bug" racket.

Lillian Wright, Negro woman, of 87 Davis street, N. W., was arraigned before Commissioner David J. Meyerhardt on charges of conspiring to use the mails "in furtherance of a lottery scheme." She was released under $300 bond pending further action by a federal grand jury.

Arrested Monday night by Fulton county police, and subsequently turned over to federal authorities, the Negro woman was found in possession of a letter, postmarked at Cedartown, containing $8.25 and numbers which she said were to be played on the "bug."

WANTED JUNK TIRES

Passenger Tires $20 per ton

Truck Tires $10 per ton

DELIVERED

ATLANTA TIRE EXCHANGE

90 Trinity Ave., S. W.

Telephone WAlnut 6565. Let a Constitution Ad Taker help you to find buyers for the idle useful articles in your spare room, attic and store room.

IRIS GARDEN

Chinese and American Food

Catering to Private Parties

ATLANTAN HOTEL JA. 0300

Use Constitution Want Ads

CORRECT GLASSES RELIEVE DIZZINESS NERVE STRAIN

Properly fitted glasses bring not alone better seeing, but also are a distinct aid in eliminating the dizzy spells, headaches, nervousness traceable to eye strain.

Your eyesight is examined here with scientific thoroughness by an experienced optometrist.

DUGGAN OPTICAL COMPANY

D. C. Jackson Jr., Manager

221 MITCHELL ST. S.W. TEL WA 9985

GIVE WAR BONDS FOR CHRISTMAS!

THE PERFECT GIFT—

Socks!

Like these! For they are of a fine quality that is especially suitable for Christmas giving. Muse's wide choice includes 100% wool, rayon or lisle socks; clock designs and plain weaves; colorful patterns or army and navy socks; both short and regular lengths. From 50c to 3.50 a pair.

MEN'S SOX — FIRST FLOOR

Muse's

The Style Center of the South

"FACTORY" RASH

DON'T DELAY ANOTHER MOMENT!

Try This Prompt Medicated Relief!

Use what *thousands* have tried for relieving externally caused rash, pimples, itch. Cuticura! Used by many *nurses*, some *hospitals*. Satisfaction guaranteed, or maker will refund money. At all druggists.

CUTICURA SOAP AND OINTMENT

Gifts to Cherish When Christmas Has Passed!

RABHOR ROBE, all wool in solid colors of maroon or blue with Scotch plaid collar, no-drop belt. Small, medium and large sizes.

18.50

STERLING SILVER LIGHTER, small, makes nary a bulge in his pockets. Kindles at will to light up his life. Smoke Shop.

$10 plus 20% tax

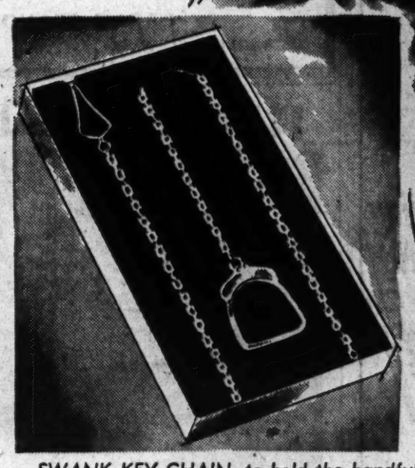

SWANK KEY CHAIN, to hold the handful of keys every man carries around. In shining sterling silver.

5.00 plus 20% tax

PULLMATCH ASH TRAY, to keep him in lights. Blue, red or brown with two extra rolls of matches. Smoke Shop.

1.50

Extra refills . . . 2 for 25c

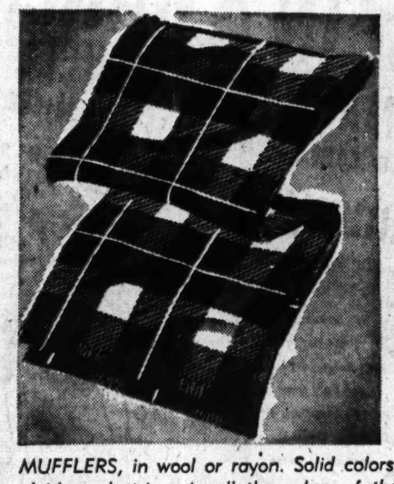

MUFFLERS, in wool or rayon. Solid colors, plaids and stripes in all the colors of the rainbow. Good lengths for winter warmth.

1.65 to $5

PIPES, made by the world's largest manufacturer of quality pipes, in specimen grains of imported briar. Fine selection of shapes.

$5

BILLFOLD, in imported English morrocco, brown and black with separate pockets for bills, checks, cards and small change.

$5 plus 20% tax

Davison's Men's Shops, Street Floor

Davison's Men's Shops

French Surgeon, Dr. Cuneo, Dies

PARIS, Dec. 12.—(AP)—Dr. Bernard Cuneo, 71, distinguished French surgeon, died today.

"Apartments of tomorrow" for people of today. Get more for your money by reading the Want Ads in The Constitution.

Presenting the

SECOND EDITION OF OUR WINTER SHOWS

with

- Al and Connie Fanton
- Miss Lee Camp
- Jack Weston
- The Nation's Famous Lucky Girls
- Don Grimes Orch.
- Nu Nu Chastain Trio
- Make Reservations Now

JA. 4221 JA. 0937

The Paradise Room

"Show Place of the South"

Juddie Johnson, Mgr.

Henry Grady Hotel

Luftwaffe Hits Hard In Italy

ROME, Dec. 12.—(UP)—The Luftwaffe, massing its greatest strength over the Italian battlefront in many weeks, attacked the American Fifth Army sector today, seeking to disrupt Allied transport and communications, Mediterranean headquarters announced.

Action on the Eighth Army front, where British and Polish troops have laid siege to the Rimini-Bologna highway town of Faenza, was slowed down to patrol skirmishes. On the Fifth Army sector a strong enemy force patrolling around Livergnano, 11 miles south of Bologna, was beaten off.

Four enemy planes were shot down as they swooped in over the Bologna area.

Pavo Sailor Arrives

SAN DIEGO, Cal., Dec. 12.—(AP)—One thousand wounded Marines and sailors, 1,600 other veterans of the Pacific warfare, a group of missionaries and Red Cross workers and some Chinese and Australians have arrived here by transport. The group included Chief Petty Officer Leland H. Redfern, 24, of Pavo, Ga., coming from Leyte island.

Support the 6th War Loan Drive!

ATLANTA'S FINEST THEATRES

"Home of Academy Winners"

FOX THE SOUTH'S FINEST — Starts TOMORROW!

The Screen's Most Lovable Musical!

MARIA MONTEZ
SUSANNA FOSTER
JACK OAKIE
TURHAN BEY

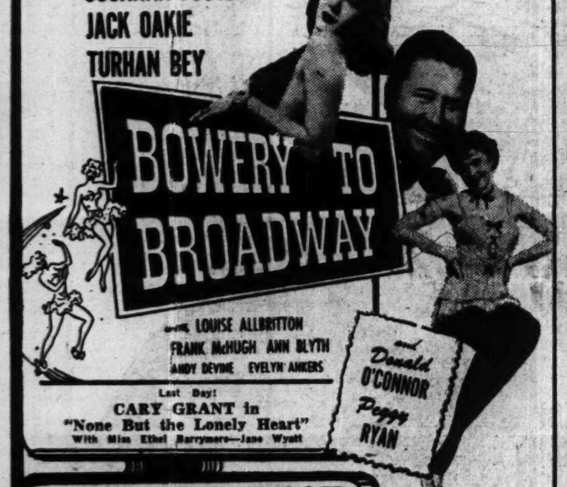

Last Day! CARY GRANT in "None But the Lonely Heart" With Miss Ethel Barrymore—Jane Wyatt

PARAMOUNT BRIGHTEST SPOT IN TOWN

Starts TOMORROW!

The Most Daring Drama of Our Time!

Last Day! "BRAZIL" With Tito GUIZAR Virginia BRUCE

ROXY ALWAYS A GREAT SHOW — NOW! Exciting Romance! Alan LADD • Loretta YOUNG in Rachel Fields' "AND NOW Tomorrow"

PLUS! BUGS BUNNY CARTOON LATEST FOX NEWS

CAPITOL THE FAMILY THEATRE — Starts TOMORROW!

2 Thrilling Features

Last Day! Carole Lombard • Fredric March in "Nothing Sacred" In Technicolor!

BACKSTAGE

By Paul Jones

Tunes such as "Vilia," "The Merry Widow Waltz" and other Viennese musical gems, created by Franz Lehar for his sparkling musical drama, "The Merry Widow," will be interpreted for Atlanta music and drama lovers tonight, when Marvin McDonald presents the New Opera company's version of this record-breaking revival at the municipal auditorium . . . The curtain goes up at 8:30 p. m.

JAN KIEPURA.

Jan Kiepura, recognized as one of the concert stage's handsomest and most gifted tenors, and Wilma Spence, one of musicdom's most attractive "Widows," will sing the roles of Prince Danilo and the "Merry Widow" respectively . . . They will be backed up by the Balachine Ballet, with a cast of 75 dancers . . . And Karl Farkas, in the comedy role of Popoff; Xenia Bank, as Natalie; Gordon Dilworth, as Gen. Bardim, and Lucy Hilary, as Olga Bardini.

This is one of McDonald's outstanding presentations of the season . . . The operetta will be presented again tomorrow, Friday and Saturday nights with a matinee Saturday . . .

If reviews in other cities are any criterion, the New Opera company's version is excellent . . .

Georgia in a Song

Playwrights and tunesmiths haven't been too kind to Atlanta and Georgia when incorporating this fair city or state into the lyrics of a new tune or as subject matter for a play . . . Erskin Caldwell's "Tobacco Road" is the best example of adverse publicity along these lines. . . .

Twentieth Century-Fox has penned a new musical story called "Something for the Boys" which will play at the Fox Thursday, December 28. . . . I've no objections to the movie, but there's a particular tune, entitled "Eighty Miles Outside of Atlanta" which doesn't speak any too well—nor any too bad—of the citizenry of these parts.

The lyrics conclude something like this:

"They never worry—they ain't in a hurry—because they know they're gonna stay 'Bout eighty miles outside of Atlanta, G A."

That, my fellow Georgians, might be passed off as a sort of "Tobacco Road" set to music.

Incidentally, Carmen Miranda, Michael O'Shea and Vivian Blane are starred in this new musical comedy.

The Business Opportunity column in the Want Ads of The Constitution furnishes a fertile field for small investment and profitable effort.

PEACHTREE
TODAY and THURSDAY
DOUBLE FEATURE
"COBRA WOMEN"
—SAME PROGRAM—
"WEEK-END PASS"

WorldRebuilding Urged by Leader

"Victory will only mean another opportunity to us for building a decent world. If we fail, as we did after 1918, another war will find the world without frontiers, and with weapons more deadly than ever before."

Col. George Marshall, third in command of the 15 southern states and District of Columbia for the Salvation Army, voiced this prediction yesterday to members of the Atlanta Optimist Club, in discussing "Where Do We Go From Here?"

He asserted that we must head away from the times we knew before this war.

"What sort of world we will have after peace is completely in our hands, and selfish, avaricious thinking will lead only to downfall," he concluded.

Optimist Sec. M. E. Coleman presented the badge of membership to the Rev. Willard P. Allison, pastor of the Confederate Avenue Baptist church and chaplain for Fulton county.

Change to a better used car. Many are offered daily in Constitution Want Ads.

Auditorium SUN. AFT. 3:00 P. M. **Dec. 17**

ATLANTA MUSIC CLUB, Marvin McDonald, Mgr., Presents

The Sensational Gen. Platoff's

DON COSSACK

Russian Male Chorus and Dancers

Admission $2.40; $1.80; $1.20, tax inc.

Tickets on sale at

CABLE PIANO CO.

235 Peachtree St., N. E. Phone JA. 1605

ANOTHER CHRISTMAS?—Forrest (Nubbins) Hoffman, 3, who celebrated Christmas November 19 because it was thought he might not live until December 25, faces prospect of another Yule celebration. Yesterday he prepared to leave a Denver hospital after an operation for a bladder ailment was pronounced successful, and he was given a good chance to live a long life. His happy mother is with him, planning the trip back to their home.

LADD CHEERS LAD

Nubbins Talks With Star As Doctors See Recovery

DENVER, Dec. 12.—(INS)—"Nubbins" was cheered today by his first visitor since his all-important operation last week. The visitor was Alan Ladd, the Hollywood star who is known as Movieland's nicest villain.

The three-year-old Cheyenne, Wyo., boy—whose dramatic fight for life has attracted nationwide attention—and the screen actor held a long, confidential talk about Nubbins' pet—a stuffed white dog—that he keeps constantly with him.

"He's a smart little fellow and one of the cutest youngsters I have ever seen," Ladd told Nubbins' nurses.

Then, Nubbins posed for his first photographs since he was brought to Denver's Mercy hospital on November 19, the day after his special Christmas party at Cheyenne. The child was given the party then because his parents, Mr. and Mrs. Marshall Hoffman, originally feared that Nubbins would not live until December 25.

Nubbins' mother thanked Ladd for the visit, a detour from his current journey to convalescent hospitals to entertain wounded soldiers and sailors. Dr. John M. Lipscomb gave permission for Nubbins to pose, saying:

"Nubbins is coming along fine. We believe the operation was a complete success."

Dr. Lipscomb is associated with Dr. T. Leon Howard, who removed a fiber obstruction from the neck of the child's bladder last Thursday. The obstruction, at first believed to be a sarcoma, had destroyed one of Nubbins' kidneys and ruined part of the other.

Both doctors believe that Nubbins will be able, now, to prepare for a long life.

- FUN GALORE
- BEST MUSIC
- DANCING

Five to Eight-Thirty
DOGWOOD ROOM
Henry Grady Hotel

IT'S THEIR FUN-MOST COMEDY! (M-G-M, of course!)

BUY BONDS 6 at LOEW'S

STARTS TOMORROW

LOEW'S

ATLANTA'S LEADING THEATRE

Last Times Today "3 IS A FAMILY" with MARJORIE REYNOLDS CHARLIE RUGGLES

TO AMUSE US TODAY

Municipal Auditorium

MUNICIPAL AUDITORIUM—"The Merry Widow," with Jan Kiepura in starring role at 8:30 p. m.

Downtown Theaters

CAPITOL — "Nothing Sacred," Carole Lombard, Fredric March, etc., at 11:32, 1:49, 3:46, 5:43, 7:40, 9:37.

FOX—"None But the Lonely Heart," Cary Grant, Ethel Barrymore, Barry Fitzgerald, etc., at 1:47, 4:17, 6:47 9:17.

LOEW'S—"Three is a Family," Marjorie Reynolds, Charlie Ruggles, etc., at 11, 12:40, 2:38, 4:27, 6:16, 8:05 and 9:54.

PARAMOUNT — "Brazil," Tito Guizar, Virginia Bruce, etc., at 11:43, 1:41, 3:38, 5:37, 7:35 and 9:33.

RIALTO—"Three Men in White," Van Johnson, Marilyn Maxwell, etc., at 11:07, 1:12, 3:17, 5:22, 7:27 and 9:32.

RHODES—"Maisie Goes to Reno," Ann Sothern, John Hodiak, etc., at 2:30, 4:10, 5:50, 7:45 and 9:35.

ROXY — "And Now Tomorrow," Alan Ladd, Loretta Young, at 11:38, 1:36, 3:36, 5:36, 7:36, 9:36.

CAMEO — "Trailing Double Trouble," and "Slightly Honorable."

CENTER—"Secret Command" and "Crime School."

Night Spots

ROYAL PALM—160 Peachtree. Open 5 p. m. to 2 a. m.

ANSLEY HOTEL—Rainbow Roof—Dinner-dancing from 6 p. m. to midnight, featuring Morrey Brennan and his orchestra with Elma Olsen, vocalist. Owl Room 12 to 2 and 4 to 7, featuring Frances Wallace and Shades of Blue.

HENRY GRADY — PARADISE ROOM—Don Grimes and his orchestra. Dancing nightly. Floor shows at lunch, dinner. Nu Nu Chastain and his trio featured in Dogwood Room, 4 to 7 p. m.

SHANGRI-LA RESTAURANT — (106½ Luckie St.) Dine and dance. Shangri-la orchestra, featuring Rudy Brown. Open 3 p. m. to 6 a. m. No cover charge.

JENNINGS ROSE ROOM — Dining and dancing nightly from 9 to 1 a. m., with Tommy Rosen and his orchestra.

ANCHORAGE (Clermont Hotel)—Dining and dancing from 6 p. m. to midnight. Woody King and his trio featured nightly.

ATLANTA BILTMORE—Freddy Miller's Top Hats playing for dinner in Empire Room 7 p. m. daily, except Monday. Dancing 9 p. m. Tuesday through Saturday. Sunday, dinner music 7 p. m. to 10 p. m.

IMPERIAL HOTEL—(Blue Room)—Dine and dance nightly. Open 3 p. m. to midnight, except Sunday.

CASA BLANCA—(99½ Peachtree)—Dining and dancing, 4 p. m. to 2 a. m. Johnny Meintzer and his orchestra featured.

Neighborhood Theaters

AVONDALE—"Once Upon a Time," Cary Grant.

BROOKHAVEN — "Summer Storm," George Sanders.

BUCKHEAD—"Casanova Brown," Gary Cooper.

CASCADE—"Greenwich Village," Don Ameche.

COLLEGE PARK—"Mr. Mugg Steps Out," East Side Kids.

DECATUR—"Roger Toughy, Gangster," Preston Foster.

DEKALB—"Mask of Dimitros," Sydney Greenstreet.

EAST POINT—"Nine Lives Not Enough," Ronald Reagan.

EMORY—"Canterville Ghost," Margaret O'Brien.

EMPIRE—"Step Lively," and "The Contender."

EUCLID—"Mask of Dimitros," Sydney Greenstreet.

FAIRFAX—"Follow the Leader," East Side Kids.

FAIRVIEW—"Isle of Missing Men," John Howard.

FULTON—"Lady Let's Dance," Belita.

GARDEN—"White Cliffs of Dover," Irene Dunne.

GORDON—"Gypsy Wildcat," Maria Montez.

GROVE—"This Is the Life," and "Guns of the Pecos."

HILAN—"Mr. Winkle Goes to War," Edward G. Robinson.

KIRKWOOD—"Hour Before the Dawn," Veronica Lake.

LITTLE 5 POINTS—"Bridge of San Luis Rey," Lynn Bari.

PALACE—"Wing and a Prayer," and "Trocadero."

PEACHTREE — "Cobra Woman," and "Weekend Pass."

PLAZA—"The Lodger," Merle Oberon.

PONCE DE LEON—"Murder on the Waterfront," and "Lady Let's Dance."

RUSSELL—"The Chinese Cat," Sidney Toler.

SYLVAN—"Her Primitive Man," Louise Allbritton.

TECHWOOD — "Adventures of Mark Twain," Frederic March.

TEMPLE—"Crime Smasher" and "Isle of Missing Men."

TENTH STREET — "Sweet and Low Down," Linda Darnell.

WEST END—"Wing and a Prayer" and "Racket Man."

Other Amusements

ROLLERDROME—Skating nightly except Sunday, 7 to 10 p. m.; Saturday, 2:30 to 5 p. m.

Colored Theaters

81—"Crime School," and "Oh My Darling Clementine."

ASHBY—"Lady and the Monster" and "Blazin' Sixes."

HARLEM—"Around the World," and "Moonlight on the Prairie."

LINCOLN — "Uncertain Glory" and "Trailin' West."

ROYAL—"Marshal of Reno" and "Choo Choo Swing."

STRAND—"Too Much Beef" and "Daredevils of the West."

Burley Sales

MORRISTOWN, Tenn., Dec. 12.—(AP)—Burley sold here for $46,07 per 100 pounds in the opening day of the sales, a figure slightly below the opening quotations last year. A total of 344,958 pounds sold yesterday for $158,924.

IT'S THRILLING
IT'S DIFFERENT

ROLLER SKATE

TO DELIGHTFUL TUNES OF

Jesse Jackson AT THE NOVACHORD

ROLLERDROME

PENN AVE. AT PONCE DE LEON

SPECIAL RINK FOR BEGINNERS

For the Armed Forces

USO-SERVICE MEN'S CENTER—Edgewood avenue and Courtland street, next to municipal auditorium. Open all the time. Game room. Plenty of beds. Dancing Tuesday and Saturday nights from 8:30 to 11:30 p. m. Hobby Register lists Atlantans who will share hobbies with servicemen. Go south on Peachtree to Five Points, turn to left on Edgewood three blocks.

USO-OPEN DOOR CANTEEN—Peachtree street, upstairs over S. & W. Cafeteria. Open from 10 to 10. Coffee and doughnuts free.

USO-TA SERVICE MEN'S LOUNGE—Terminal station. Complete information service.

USO-YWCA—37 Auburn avenue, N. E. Open house from 8 p. m. to 10:30 p. m. Monday through Saturday. Dancing, singing, games. Open house Sunday, 3 to 5 p. m. Lounge and swimming for service women.

USO-YMCA—145 Luckie street, N. W. Games beds checking service, swimming pool. Dancing Staurday, 2 to 11:30 p. m. Going south on Peachtree, turn right at Luckie street, go four and a half blocks.

USO-NATIONAL CATHOLIC COMMUNITY SERVICE—1200 Peachtree street. Open house Sunday from 3 to 9 p. m. Dance Saturday from 8:30 to 12 p. m.

USO-NATIONAL JEWISH WELFARE BOARD—211 William-Oliver building. Dances, parties, home hospitality, personal service

USO-SALVATION ARMY — 109 Luckie street. Open from 9 a. m. to 10 p. m.

BAPTIST CHURCHES' SERVICE CENTER—106½ Forsyth street, N. W. Fellowship, recreation, refreshments, rest. Daily, 10 a. m. to 10 p. m. Sunday, 3 p. m. to 10 p. m.

USO-DECATUR SERVICE MEN'S CENTER—Sycamore street, Decatur. Open week days, 3 p. m. to 6 p. m. Sundays, 3 p. m. to 10 p. m.

OFFICERS' LOUNGE—Georgian Terrace Hotel. Dancing every Tuesday, 8 to 12 p. m. Open daily and Sunday, 10 a. m. to 10 p. m.

BUCKHEAD SERVICE MEN'S CENTER—3161 Peachtree road. Open 2 p. m. to 11 p. m.

USO-COLORED.

USO-TA SERVICE MEN'S LOUNGE—Terminal station. Complete information service.

USO SERVICE MEN'S CENTER—1009 Hunter street, S. W. Open 9 a. m. to 11 p. m. Game room, reading room.

Snow at Albany

ALBANY, Ga., Dec. 12.—Hominy snow, a mixture of snow and sleet, fell for a while in Albany Monday morning, bringing memories of mid-December, 1943, when one-quarter inch snow fell, and remained a day or so. Monday's snow melted, however, as rapidly as it hit the street.

RIALTO NOW PLAYING VAN JOHNSON "Three Men in White"

THE RHODES —NOW PLAYING— Greer Garson—Walter Pidgeon "MRS. PARKINGTON" —NOTICE— Last Showing of "Mrs. Parkington" Tonight at 7:10—Break Preview 9:15

IRIS GARDEN

Chinese and American Food
Catering to Private Parties
ATLANTAN HOTEL JA. 0300

RIALTO NOW PLAYING VAN JOHNSON LIONEL BARYMORE 'Three Men In White'

AUDITORIUM 5 Performances—Dec. 13-14-15-16 Evenings at 8:30—Mat. Sat. 2:30

THE ATLANTA MUSIC CLUB BY ARRANGEMENT WITH YOLANDA MERO-IRION presents

JAN KIEPURA in

"AN OUTSTANDING HIT" —N. Y. Times

"A TRIUMPH . . . at the top of the list" —N. Y. Herald Tribune

THE Merry Widow

The Original New Opera Company Production with WILMA SPENCE Directed by FELIX BRENTANO

Company of 90, Including BALANCHINE CORPS de BALLET

Symphonic Orchestra Directed by Frederic Zweig

SEATS NOW FOR ALL PERFORMANCES

On Sale Now at Cable Piano Co., 235 Peachtree St.

PRICES: $3.00—$2.40—$1.80—$1.20 TAX INCLUDED

Send Self-addressed, Stamped Envelope With Your Check or Money Order

Press' Bond Effort Called 'Magnificent'

WASHINGTON, Dec. 12.—(AP)—Newspaper support of the Sixth War Loan has been "truly magnificent," Ted R. Gamble, national war finance director, said in a statement today.

Gamble declared that in the busiest season of the year, "in spite of paper shortage and other operating handicaps," newspapers have "continued to give freely of their valuable space in support of this vital program."

He said: "This intensified effort . . . has been greatly needed to help attain our Sixth War Loan goal. There is a close parallel in the amount of newspaper support and war bond sales throughout the country, and the Treasury sincerely appreciates the co-operation of the nation's press."

The Treasury official also complimented merchants who he said have given "excellent co-operation" with war bond advertising and said:

"In the closing days of the drive, the support which newspapers and retailers have maintained so superbly thus far, will be of inestimable value in helping us reach our war bond sales quota for individuals."

Frank E. Tripp, chairman of the Allied Newspaper Council, said in a companion statement:

"Daily and Sunday newspapers carried a total of 1,871,075 lines of front-page news and editorial support of the Sixth War Loan drive from November 13 through November 21. This represents an increase of 13.8 per cent over the outstanding newspaper record for the corresponding period of the fifth drive.

"Weekly newspapers are giving excellent co-operation and their news and editorial support will also show a substantial increase over the fifth drive.

"Many daily and weekly newspapers devoted their entire front page on the opening of the drive to war bond news."

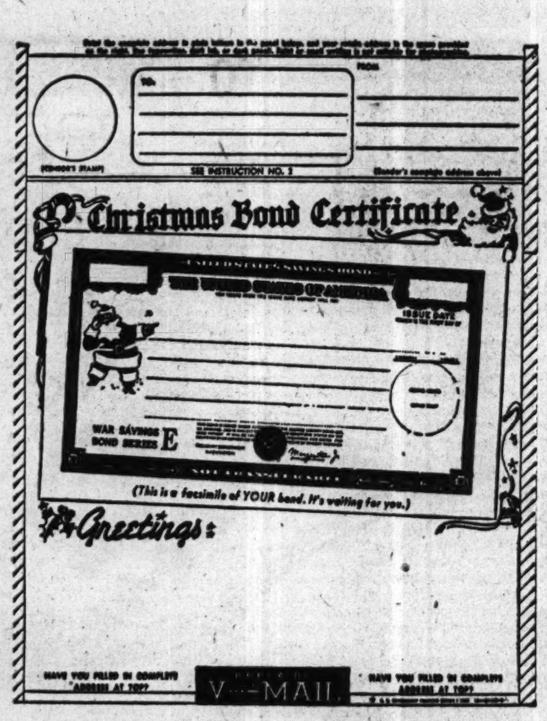

BUDDY BOND—This V-Mail announcement that a bond has been bought in the United States for a service man or woman overseas will highlight tonight's Buddy Bond rally at the Open Door Canteen from 6 until 9 p. m. The debut party is slated to hoist "E" bond sales as the final hours for the Sixth War Loan roll around. All purchasers of Buddy Bonds will make recordings to send along with the V-Mail memo. The original bond will be retained at home until the soldier or sailor returns.

OPPORTUNITY

Continued From First Page

and her mother both feel she could do better in more pleasant surroundings, among girls of her own age, while she pursues her studies.

Through The Constitution's Opportunity Fund, this dream of Marian's can become a reality. Forty dollars a month for four months—$160 in all—will take care of Marian while she fits herself for a life of self-support at work which is better suited to her frail physique.

Wouldn't you like to help Marian . . . help herself?

Send your contribution, large or small, to H. H. Trotti, treasurer, Opportunity Fund, care The Constitution, Atlanta. A convenient coupon is printed near by to make your generosity even easier for you.

The latest contributors are:

Sports Arena (proceeds from basketball game)	$150.00
H. M.	100.00
Mrs. John K. Ottley Jr.	25.00
T. K. Balkcom	25.00
"A Friend"	10.00
Mrs. R. H. Cleveland	10.00
Anonymous	5.00
Mrs. E. K. Jeffreys	5.00
"A Friend"	5.00
C. D. S.	5.00
Mrs. L. B. Joel	5.00
A. E. Bradshaw	5.00
L. W.	2.50
Anonymous	1.00
Anonymous	1.00
J. L. Harris	1.00
Total	$355.50

PACIFIC

Continued From First Page

tial to the war effort, was bombed again by American Superfortresses from Saipan, according to the Japanese radio.

A Tokyo broadcast, recorded by FCC, said B-29s were over the Japanese homeland four times between midnight Monday and 7 p. m., Tuesday (Nippon time). On the fourth visitation, it added, "one or two" Superforts unloaded incendiaries "in two or three places." The earlier flights supposedly were for reconnaissance purposes.

Berlin reported evacuation of nonessential civilians from the Japanese capital, saying 20,000 children, expectant mothers, aged and infirm were due to get out yesterday.

A later Tokyo domestic broadcast said the Japanese munitions and welfare ministries have established a "guaranteed allowance" for war workers whose families suffer casualties during air raids. War workers with such protection, Tokyo said, could "forge ahead for production without anxiety about their homes."

The allowances will cover "air defense, money for condolence for the dead, a sympathy sum for the wounded."

A communique from Adm. Nimitz showed U. S. Central Pacific fliers continuing their raids in the Volcanos, Bonins and Marianas to neutralize Japanese air fields that endanger the Superfortress bases at Saipan. Eight U. S. planes were damaged by ack ack over Iwo Jima.

In western Burma, British East African troops smashed through the jungles to within 500 yards of Shwegyin, Japanese stronghold astride the Kalewa-Yeu road.

The answer to "How to Get More Business"—Use Constitution Want Ads regularly. They're dependable.

E Bond Sales Show Gradual Improvement

WASHINGTON, Dec. 12.—(AP)—Gradually improving Series E bond sales in the sixth war loan reached $1,408,000,000 today.

Robert W. Coyne, field director of the Treasury's war finance division, told reporters, "I feel very good over the prospect of making the $2,500,000,000 E bond quota."

He said there is no section now that doesn't think it will reach its goal in E bonds, which are the government securities held by more Americans than all other types of securities combined.

The war bond drive ends Saturday, but the E bond total will continue to rise throughout December as pay roll deductions pour in. Final totals for the sixth war loan will be announced January 2.

Sales of all types of securities were announced at $15,496,000,000. The grand quota of $14,000,000,000 was passed last week.

BONDS

Continued From First Page

icemen, normally visiting there, will mingle with the crowd.

Such super bond salesmen as Maj. Bobby Anderson, the 7-year-old Third Army officer, and four-star generals of The Constitution-sponsored organization will be on hand to spur bond purchases.

EVERYTHING FREE

The show is free, movies free, recordings free (with the purchase of a Buddy Bond), but officials urge everyone who attends to bring an extra $18.75 or $37.50. After viewing the scenes of this movie program, none will be able to walk down the steps at the Open Door canteen without buying an extra bond.

These are movies which have made returning veterans cringe as they viewed them. These are recordings such as visiting servicemen to Atlanta make and send home. For the first time a bond purchase permits civilians to make records for men overseas.

This canteen, where soldiers away from home find some of the comforts of home, will be open to Atlanta citizens.

SIDEWALK ACTIVITIES

On the sidewalk in front of the canteen, Homer Thompson, genial master of ceremonies, will urge potential bond buyers to "step in out of the cold and see the uncensored movies." Soldiers from the Fourth Service Command will be on hand with a display of infantry equipment, machineguns, ammunition, various arms available in this area. Members of the American Women's Volunteer Services will issue bonds.

Meanwhile, Muggsy Smith, Chamber of Commerce committeeman, planned a swing through Atlanta schools today to give bond and stamp sales a last-minute boost. Tomorrow will be an all-out drive period among school children. Smith, Jackson Dick, and other war bond leaders will visit numerous Atlanta schools today and encourage children's participation in tomorrow's buying.

From March 16 until October 27, Atlanta school children in elementary and junior high grades bought bonds and stamps amounting to $560,492, officials disclosed.

Plans have been made for the appearance here Thursday, Friday and Saturday of war planes to be on exhibition at the Atlanta Army air field. Tickets are available to bond purchasers and pay roll savings accounts.

WATERWAY

Continued From First Page

navigable river for transportation. Water transportation will have its affect in several ways; it not only will be cheap but in turn will cause a lowering of freight rates charged by railroads.

"The Savannah river basin improvement program undoubtedly will be the greatest thing for the southeast since TVA."

Rep. Brown said that all dams would be constructed between the Clarks Hill site and Hartwell, Ga. The seven dams other than Clarks Hill would be located at Hartwell, Goat island, Middleton shoals, the Chattooga river, Tallow hill, Anthony shoals and Newry-Old-Pickens. The four dams between Hartwell and the Chattooga river would be operated conjunctly, he explained, and all would fit into a system of providing a steady flow of water to the power project at Clarks Hill, likewise, the channel of the river for navigation between Augusta and Savannah would be maintained at an even level through regulation of water at Clarks Hill.

Soil conservation in the basin became a major aim to prevent erosion filling in behind the dams and Moody predicted that agricultural advancement would be speeded along with industrial and commercial development.

Moody explained that the Clarks Hill project was included also in a rivers and harbors bill, but at an estimated cost of $28,000,000. Should the flood control measure be approved, he said, the Clarks Hill project would be dropped from the rivers and harbors bill.

An estimated expenditure of $60,000,000 was provided in senate action on the Coosa river project.

The Alabama-Coosa project was the most expensive, single item in a half-billion dollar omnibus rivers and harbors bill, which must now seek final, congressional approval in conference between house and senate representatives.

First proposed in 1935, the program for eventual development of the two rivers is designed to launch the region as one of the nation's largest sources of hydroelectric power. Supporters of the project in congress have contended the Alabama-Coosa basin is surpassed only by the Tennessee and Columbia river valleys as a potential power source in this country.

A combination of water transportation, cheap power and rich mineral resources, Army engineers pointed out, would speed development of the valley as "a great industrial area." Minerals in the Alabama-Coosa basin include bauxite, chalk, coal, iron, arsenic ores, fluxing materials, asbestos, lead, granite, marble and slate.

The $60,000,000 authorization is slated to be the first step in expenditure of many additional millions to construct power dams on the streams. Actual funds to undertake the project, however, must be voted by congress in a separate appropriation bill.

The over-all Alabama-Coosa program for navigation, power generation and flood control proposes these future projects: Six navigation dams and locks on the Alabama river; a navigation dam and lock on the upper Coosa; three flights of locks at the existing power dams on the lower Coosa; six power dams with locks on the lower Coosa, 15 power dams and reservoirs on tributaries of the Coosa.

The Allatoona dam, one of the tributary dams in the program, was authorized to be constructed in the flood control act of 1941.

Jury Returns 'Bug' Indictment

Rufus Jenkins, 39, reported to be one of the largest Negro "bug" operators on the west side, has been indicted by the Fulton county grand jury on nine charges of operating a lottery.

Jenkins, whose address in the county identification bureau is listed at 964 Herndon street, was arrested November 18. He made a $2,000 cash appearance bond and was released.

Neil Andrews' Father Dies

LAFAYETTE, Ga., Dec. 12.—Oty Payne Andrews, 75, a citizen of LaFayette, and father of Neil Andrews, U. S. district attorney in Atlanta, died today in a hospital in Chattanooga after a short illness.

He is also survived by his wife; two daughters, Mrs. H. Paul Williams, of Chicago, and Mrs. Fred Ford, of Rome; two sisters, Mrs. Laura Crowder and Mrs. John Bell, both of Cedar Grove, Ga., and one brother, W. C. Andrews, of Rossville.

Funeral services will be held at 11 a. m. Thursday at Antioch Baptist church at Cedar Grove, the Rev. S. M. Hamic officiating, with burial to be in the church cemetery.

For Christmas Cards of Beauty and Distinction
Follow . . the . . Trend . . to
THE GEORGIAN BOOK SHOP
18 MARIETTA ST.
Open Monday Till 9 P. M.

OLD THOMPSON BRAND
A BETTER BLEND FOR BETTER DRINKS
GLENMORE DISTILLERIES COMPANY
Incorporated
LOUISVILLE, KENTUCKY
Blended Whiskey 86.8 Proof—65% Grain Neutral Spirits

NO Christmas Is Complete Without a Sparkling WHITE XMAS TREE
$1.00 AND UP
While They Last
AT OUR SALESROOM
NOW ON DISPLAY
TRIPOD PAINTS Inc.
JA. 4141 PAINTS
61 Pryor Street, N. E.
WALLPAPER
JA. 4141 GLASS

100% PURE PENN OIL
Yes sir! This is that famous quality PENNRAD OIL . . . Get yours today!
10-QT. CAN 2.19
S. A. E. 20 to 50
Economy AUTO STORES
WHITEHALL at MITCHELL
311 GORDON ST.
741 MARIETTA ST.

IF PETER PAIN SHOOTS YOU FULL OF HEAD COLD PAIN ...
..RUB IN Ben-Gay QUICK
● Gently warming, soothing Ben-Gay acts *fast* to relieve cold symptoms. Ask your doctor about those famous pain-relieving agents, methyl salicylate and menthol. Ben-Gay actually contains up to 2½ times more of these famous ingredients than five other widely offered rub-ins. No wonder it's so quick-acting! Get *genuine* Ben-Gay!
BEN-GAY—THE ORIGINAL ANALGESIQUE BAUME
Also For PAIN DUE TO | RHEUMATISM | MUSCLE PAIN | NEURALGIA
THERE'S ALSO MILD BEN GAY FOR CHILDREN

MANY NEVER SUSPECT CAUSE OF BACKACHES
This Old Treatment Often Brings Happy Relief
Many sufferers relieve nagging backache quickly, once they discover that the real cause of their trouble may be tired kidneys.
The kidneys are Nature's chief way of taking the excess acids and waste out of the blood. They help most people pass about3 pints a day.
When disorder of kidney function permits poisonous matter to remain in your blood, it may cause nagging backache, rheumatic pains, leg pains, loss of pep and energy, getting up nights, swelling, puffiness under the eyes, headaches and dizziness. Frequent or scanty passages with smarting and burning sometimes shows there is something wrong with your kidneys or bladder.
Don't wait! Ask your druggist for Doan's Pills, used successfully by millions for over 40 years. They give happy relief and will help the 15 miles of kidney tubes flush out poisonous waste from your blood. Get Doan's Pills.

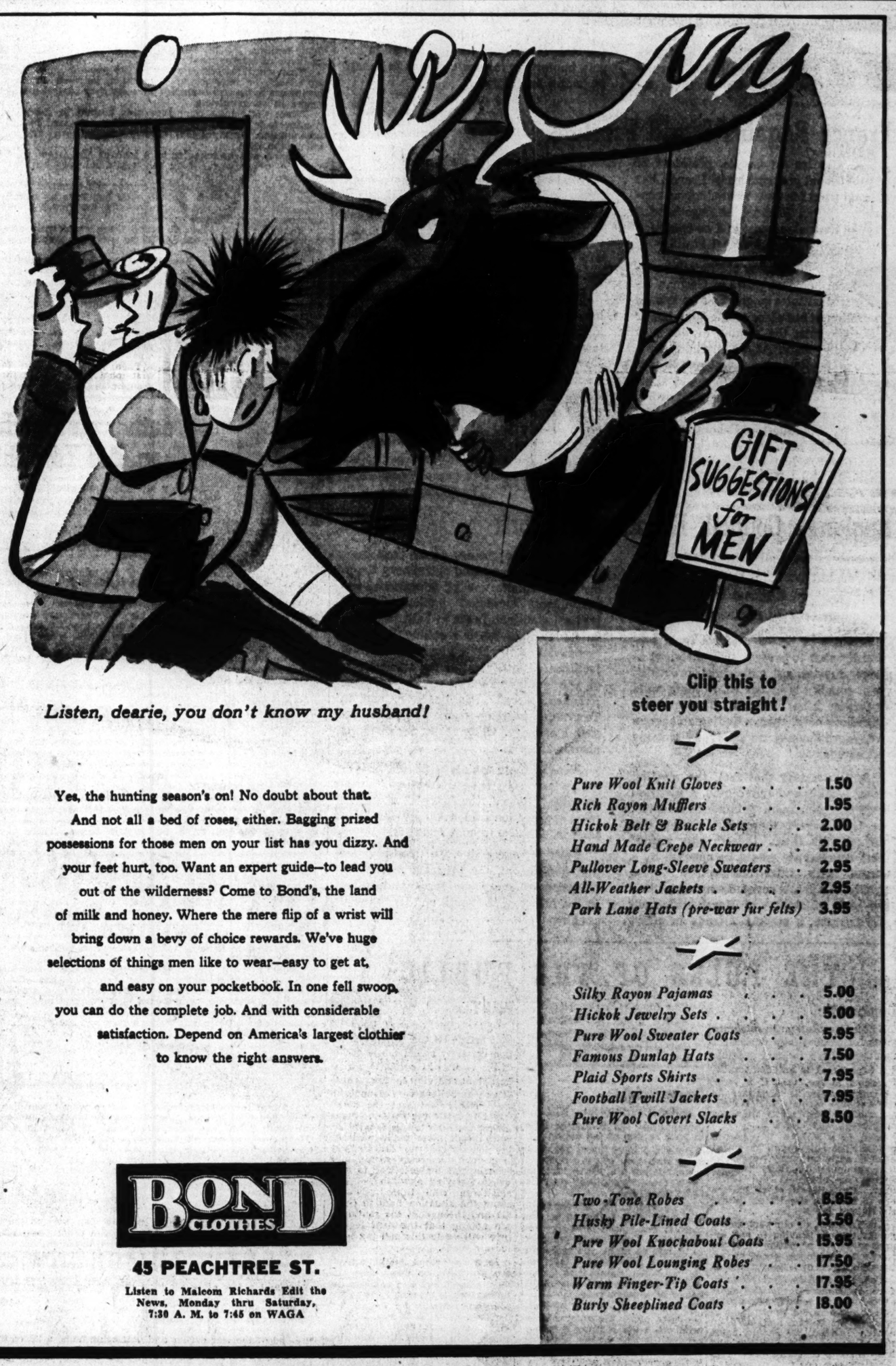

Listen, dearie, you don't know my husband!

Yes, the hunting season's on! No doubt about that.
And not all a bed of roses, either. Bagging prized possessions for those men on your list has you dizzy. And your feet hurt, too. Want an expert guide—to lead you out of the wilderness? Come to Bond's, the land of milk and honey. Where the mere flip of a wrist will bring down a bevy of choice rewards. We've huge selections of things men like to wear—easy to get at, and easy on your pocketbook. In one fell swoop, you can do the complete job. And with considerable satisfaction. Depend on America's largest clothier to know the right answers.

BOND CLOTHES
45 PEACHTREE ST.
Listen to Malcom Richards Edit the News, Monday thru Saturday, 7:30 A. M. to 7:45 on WAGA

Clip this to steer you straight!

Pure Wool Knit Gloves	1.50
Rich Rayon Mufflers	1.95
Hickok Belt & Buckle Sets	2.00
Hand Made Crepe Neckwear	2.50
Pullover Long-Sleeve Sweaters	2.95
All-Weather Jackets	2.95
Park Lane Hats (pre-war fur felts)	3.95
Silky Rayon Pajamas	5.00
Hickok Jewelry Sets	5.00
Pure Wool Sweater Coats	5.95
Famous Dunlap Hats	7.50
Plaid Sports Shirts	7.95
Football Twill Jackets	7.95
Pure Wool Covert Slacks	8.50
Two-Tone Robes	8.95
Husky Pile-Lined Coats	13.50
Pure Wool Knockabout Coats	15.95
Pure Wool Lounging Robes	17.50
Warm Finger-Tip Coats	17.95
Burly Sheeplined Coats	18.00

THE ATLANTA CONSTITUTION . . EDITORIAL PAGES

CLARK HOWELL
President and Publisher

H. H. TROTTI
Vice President and Business Manager

WEDNESDAY, DEC. 13, 1944.

RALPH McGILL, *Editor*

RALPH T. JONES, *Associate Editor*

JACK TARVER, *Associate Editor*

Rail Rate Discrimination Must Go

It is authoritatively learned that the decision of the Interstate Commerce Commission on interterritorial freight rate classification, after months of weary waiting, has been written and will be released before the end of the year, perhaps within the next few days.

This action, not expected before next spring, was doubtless hastened by the suit filed before the Supreme Court of the United States by Gov. Ellis Arnall and the attorney general of the state, Grady Head.

It further is reported the action will remove some of the obstacles retarding expansion of industry in the south and west. Affecting as it will literally thousands, perhaps more than a million, rates, it will affect thousands of jobs.

Class rates, under which manufactured articles are shipped, are not nationally but regionally made. They have, without question, contributed to the concentration of industry in the favored regions. It has been figured that, on the average, class rates mile for mile are 37 per cent higher in the south than in official territory, 46 per cent higher in western trunk line than in official territory, and 71 per cent higher in Mountain-Pacific territory. The differentials have remained despite the fact the Interstate Commerce Commission researchers found no significant variation, between official territory and the rest of the nation, in the costs of providing railroad service. The differentials thus boil down to tariff protection for industries in official territory.

The ICC ruling will precede instead of follow the arguments before the supreme court by Gov. Arnall and Grady Head, a fact which will cause amusement to those who have been waiting for the ICC decision and wondering at its delay.

The decision probably will affect some cases before courts, but it will by no means solve the complex problem of rates. Gov. Arnall and the state of Georgia will go ahead with their case. The Governor believes he will win it.

Thurman Arnold, the distinguished attorney and jurist of "trust-busting" fame, said in Atlanta this week, in speaking of Gov. Arnall's suit:

"When the south of 50 years from now looks back and measures its progress, I would rather be remembered as the author of that freight rate suit than any other act done in behalf of the south and its future."

The south will welcome the decision by the ICC. It will support Gov. Arnall in his suit, hoping for further victories in behalf of justice long delayed.

France Regains World Prestige

Gen. Charles De Gaulle, president of the provisional government of France, has returned from Moscow where, during conferences lasting 16 days, he negotiated a treaty of mutual support and co-operation with Russia, through Marshal Stalin.

Nothing in the history of France's emergence from her dark years of German occupation constitutes so great a step toward resumption of her place as a leading power of Europe, than the signing of this new treaty with Russia. At one stroke it recognizes the inevitably important role France must play in any postwar international organization for the enforcement of world peace. A strong France on the west of Germany, in fullest collaboration with Russia to the east, is absolutely essential if the German lust for conquest is to be effectively and lastingly subdued.

There has been, at times, serious doubt that Gen. De Gaulle was of large enough caliber to be the recognized leader of his nation. By this one stroke he has demonstrated a capacity for diplomatic leadership more impressive than anything he has done in the past.

The liberation of France, toward which her fighting Maquis and the forces of the Fighting French contributed so much, followed by the magnificent operations of the First French Army on the present western front, is followed by this treaty with Russia which, at a single stroke, makes evident that France must be invited to take her place beside the other United Nations leaders when the time comes for the making of the peace and the organization of a postwar world of peace.

Regional Council Recommendations

Members from all points of the south attended last week in Atlanta a meeting of the Southern Regional Council, which sponsors better race relations.

Enemies of better race relations consistently seek to present such meetings as secret, mysterious gatherings in which social equality is advocated. Nothing could be farther from the truth. The meetings are serious ones, always finding an aggressive, yet common-sense basis for discussion and agreement.

As illustrating that fact, the meeting of last week may be presented. A program basis of seven main points was adopted. No fair-minded, thoughtful person can quarrel with them. Indeed, only one of them conceivably would be opposed by a person with ultra-conservative views. Briefly, the points covered employment on the basis of ability, of Negro policemen and firemen, a practice already in effect in many southern cities where they work only in Negro areas and patrol only Negro districts; equalization of educational opportunities; increased publicly-financed medical and dental care to both races and enforcement of the law calling for equal accomodations on all public transportation facilities. Another called for an abolition of the white primary, where it exists. Arkansas already has done so, and in Texas the supreme court has ruled out such a primary. Other states are planning abandonment.

None of these "points" calls for, or intimates, any step toward so-called "social equality." Indeed, the "points" recognize legal segregation and ask only for what the law requires—equal facilities.

Positive, aggressive, yet conservative and non-radical, the program merits the attention of every southerner interested in the future of the south and its bi-racial problem.

THE PULSE OF THE PUBLIC

The Constitution welcomes letters from its readers. They must be signed, should not exceed 200 words.

Democratic

Editor Constitution: In reference to Dr. George King's statement that compulsory military training (in peacetime) is anti-democratic, it seems to me, that if a large peacetime army is necessary to our national security that universal military training is the only democratic way to get it.

Also, as a layman, it seems to me that the only sound argument against such an army would be that compulsory military training should be abolished the world over. Certainly if other nations are to have it, the United States should not lag behind.

Such a move, on our part, would go far toward proving to any aggressor nation or nations that we intend to make the peace an actuality instead of talking about it.

Too, the time to start planning for a peacetime army and navy should not be several years after this war, when we would have to start at the bottom and build up again. Instead, we should make use of our present facilities and keep a going concern going.

MRS. MARION F. JOHNSON.
Union Point, Ga.

Commercials

Editor Constitution: Will you please print the following letter in your section of the paper:

Believe I have heard that with every rose, we also get a thorn. It seems to me we are getting entirely too many thorns over the radio these days.

If we wish to listen to the radio, we must also listen to a commercial announcement every few minutes. From early morning until late at night, the radio programs are filled with a sales talk on why we should use certain soap or why we need this or that brand of vitamin pills.

If some of the stupid nonsense we hear helps the sale of these products, I am just not a normal person. It only causes me to become so angry, I turn the radio off

SGT. CHARLES C. DENT.
Cartersville, Ga.

Poll Tax

Editor Constitution: Your recent article on the poll tax situation certainly called the attention of the voters of Georgia to a most important and vital matter. Those of us who believe very strongly in state rights feel that the states ought to settle the matter. Some others feel like it is a federal situation that must be handled by the general government. Certainly a real democracy would give each citizen the privilege to vote without paying any kind of tax, and those who think seriously about the situation here in Georgia and throughout the southland are hoping that the next legislature will settle this poll tax issue for all times.

In a day when public schools are prevalent on every side and people are doing and thinking for themselves, it is going to be rather hard and difficult for the old poll tax law to settle it and settle it right, and our next legislature surely will handle the situation in the light of present-day facts.

W. H. FAUST.
Atlanta.

RALPH McGILL

Southern Senators Uneasy Over Clayton

Southern senators, who must vote to confirm recent nominees to the State Department, are most uneasy about Will L. Clayton, the world's largest cotton broker.

Conservative, they like him for his Horatio Alger success, from stenographer to the most powerful figure in the world in so far as cotton is concerned.

Conservative, they know that the bulwark of their political strength and the strength of their southern region, is the farmer and, more specifically, the cotton farmer.

Because of that they fear Will Clayton, who has been nominated to be assistant secretary in charge of foreign economic affairs. They are afraid of him because they know the cotton farmer doesn't like him and they are afraid of what he might do to the cotton farmer.

Last week, for instance, Lamar Flemming Jr., executive head of the Clayton interests, told the house committee looking into the cotton problem, that the only solution was "a return to the world prices in the domestic cotton market."

What does that mean in plainer words?

It means an abandonment of parity. What is parity, as determined by the Agricultural Adjustment Act? It is from five to eight cents above the world price of cotton . . . that is, the price cotton brings when placed on the open market.

Therefore, we come hard up against the fact that cotton—the white stuff one sees in the field each late summer—is not just a crop, it is an international problem.

Will Clayton's associates recognize that fact. They therefore wish to protect the industry and advise for its protection a heavy protective tariff.

For the farmer—what he can get. For the industry—protection.

That worries the cotton states farmers.

Cotton Ed Smith The late "Cotton Ed" Smith didn't like Will Clayton. It was he and the late George Norris, an odd pair to be working together, who conducted a senate investigation of Clayton and his interests in 1936.

They revealed how Clayton's firm had built up foreign cotton growers so as to get cheap cotton. In 1936 Clayton testified his cotton holdings totaled $20,000,000, about $4,000,000 of it in foreign countries.

His companies, he testified, financed the growing of cotton in Brazil, Peru and other countries.

Because of the fact that his company makes money almost regardless of cotton prices (he testified that through all the depression years his company lost money in cotton only in 1936), he bitterly has opposed every effort to maintain cotton prices in this country.

He fought the Hoover efforts and he consistently has opposed the Agricultural Adjustment Administration. (In 1939 the average cotton states farmer's income was $193 with his parity payments.)

All this has made his name hated by most cotton growers in this country.

It explains why there is some uneasiness about confirming Will Clayton.

Confirmation His confirmation, however, is likely, although he may resign if there is any substantial fight made on him. He has said, in newspaper interviews, that he is not in favor of international cartels.

That word "cartel" is much in the news of late. It means an agreement, or interlocking corporation, between directors of like businesses in several countries whereby they control production and prices in all countries.

When the senate committee gets around to investigating the nominees, that is one point that will be stressed in the Clayton examination. International cartels controlled many articles we used before the war.

Clayton will be revealed as a man of many contradictions. He wants a protective tariff for the textile industry, but generally he has been a low tariff man.

He was an ardent Liberty Leaguer and a consistent foe of the present administration. Yet his wife has been an equally ardent Roosevelt supporter and has, reportedly, matched him in financial contributions to political candidates.

Born in Tupelo, Miss., he was a sharp young man, able to be a court stenographer at 15. At 25 he was stenographer in a cotton office in St. Louis.

Today his company handles more cotton throughout the world than any other company—none matches it in variety of interests. It does the middle-man jobs, buying, ginning, baling, selling. Having world outlets, cheap American cotton, up to a point, means more business for him as he can sell more abroad at cheap prices. Of every bale of cotton sold it is estimated the farmer who grew it gets 7½ cents, the middle-man 3 cents.

Our problem is how to fit cotton into the future.

Too many want to forget that it means fitting people as well.

RALPH T. JONES

Weather on Monday Mean, Did You Think?

Monday morning, last. Rain, cold wind and occasional flurries of snow. Not sufficient to remain on the ground, but ample to cling to coat collars and add to your general misery.

(In France, with Gen. Hodges' First U. S. Army, your sons and brothers, husbands and sweethearts, are fighting eastward, yard by yard, through wet, cold snow that lies, a foot deep or more, on the soggy, muddy ground.)

You hated, as you looked out of the window on Monday morning, to leave your warm home and tackle the 30-minute journey to office or shop didn't you?

(Near Aachen, that ruined German city we have taken, our boys rose, stiff and wet, from the mud which had been their bed. Some, the fortunate ones, had slept under the thin canvas of a tent, through which the cold had come all night. They were wet and cold and thought of a real bed as an institution of Paradise.)

It wasn't so good, was it, after you had put on a warm sweater under your coat, had wrapped a wool muffler around your throat, and had turned up the collar of your heavy overcoat, to dash from the door of your home to the garage, all of 20 feet away, and start the motor in your cold car?

(In France, your son, his clothes wet and stiff with the cold, stepped out of his little tent and, slogging through the snow, stumbled into a mud hole that mired him to the thighs. When he scrambled and fell and stumbled to his jeep, he wiped the snow off the seat and tried to scrape the ice off the steering wheel. There are no tops for jeeps and tanks and mobile guns.)

Time for Lunch? You spent your morning in a heated office, in a comfortable desk chair and, finally, realizing it was time for lunch, glanced out of your window and hated to go out in the wet and cold. But you again donned that overcoat and, screwing up your courage, dashed along the sloppy street for a block or so, to your favorite eatery. There was a crowd and you had to stand in line for 10 minutes before you could get a vacant seat. And rationing prevented you from getting your favorite roast beef, you had to be content with lamb or pork. And the waitress was doing her best but, because of the crowd, you had to wait a couple of minutes longer than you liked for that second cup of coffee.

(In France, your neighbor's boy crouched behind a crumbled stone wall, while, wet, cold snow fell on him and, while he kept constant lookout for Jerry snipers, broke open a little package of cold meat out of a K-ration and thought himself lucky to have that. And he washed it down with a swallow of rather stale water out of his canteen.)

Monday night you conquered the terrific difficulties of the homeward journey, either in your six-year-old car—durn it, when can we get some new cars!—or in a heated and crowded bus or streetcar. And your wife fussed over you and made you sit close to the fire in your favorite chair, and put on your warmed house slippers and drink a hot toddy before you ate your dinner.

(In France, your boy couldn't even go to his little tent. He knelt in a muddy depression he calls a foxhole and he watched, through the long night, for the coming of Germans in a counter-attack which he and his companions must halt. And his hands were stiff with cold against the steel of his gun and his body was sore with the aches of days of combat and he was hungry and cold and thirsty and numb.)

After a few hours of reading before your warm fire, Monday night, you went to bed, under plenty of blankets and covers, and you were warm and comfortable and you went to sleep saying, "Gee, but it's been a tough day. Hope the weather clears and warms during the night. Did you set the furnace thermostat at 60?"

(And, in France, that boy from the home across the street tried to silence his groans as the stretcher bearers carried him over the rough ground to the ambulance that started him on the long journey to the base hospital and to a hospital over here and, eventually, to a medical discharge and a lifetime of physical handicap afterwards.)

An so, today, you plan to stop on your way to the office, do you, and buy that expensive luxury you think you'd like to own, and you plan, too, to stop by your ration board and see if you can't, somehow, wangle enough extra gasoline for a quick auto trip to Florida and back. And at lunch you'll grumble with your friends over the cigaret shortage and the difficulty of finding a really good steak and a few other piddling little inconveniences of your wartime life.

(In France, they don't think of inconveniences. They are too busy solving the real problems of life and of war.)

And you haven't yet bought that extra war bond that will bring the end of the war earlier and will bring home a lot of those boys, now agonizing in the snow and the mud and the cold and the hunger and the pain; boys who otherwise won't come home at all.

Have you?

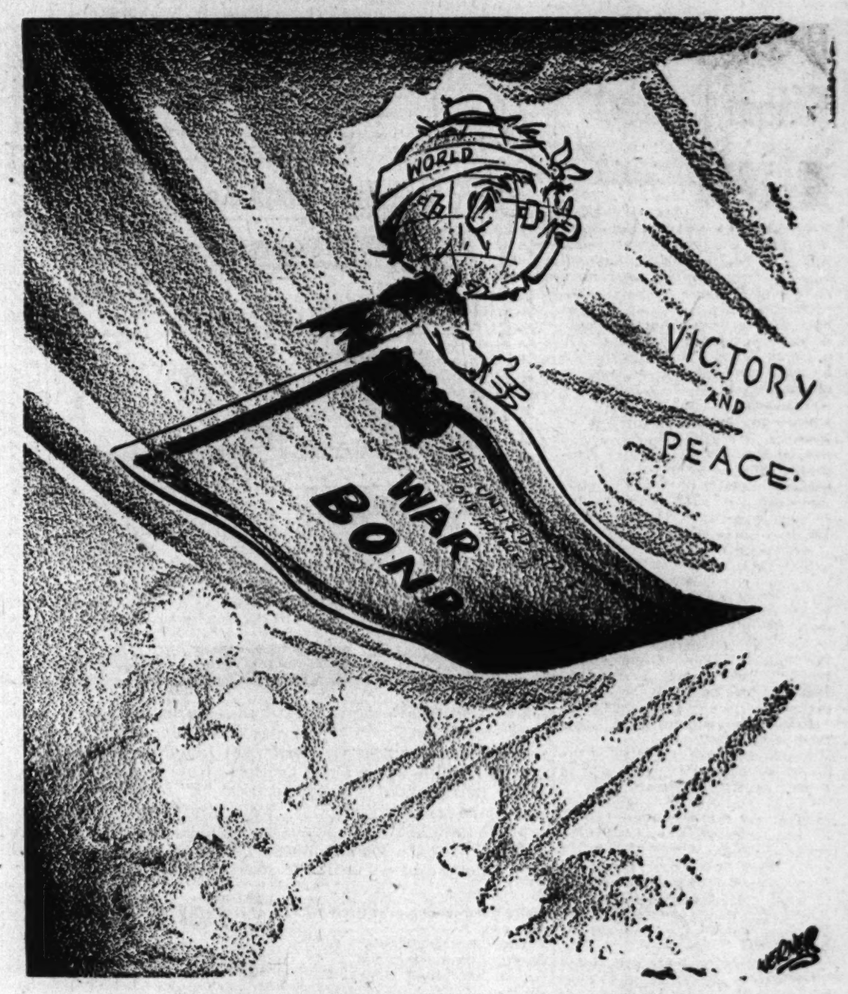

The Magic Carpet

ROBERT QUILLEN

Stalin Inconsistent

Whether infants born during this war shall be slaughtered in the next depends in large part on the honesty and sincerity of one man.

No league to prevent war can succeed without Russia, and it is certain to fail, even with Russia's pledged co-operation, if Stalin does not mean what he says.

If Stalin is honest, the world can be made safe; if his word is worthless, another war is certain. And nobody yet knows what is in his mind, for the thing he does one day contradicts what he did on another.

His attack on Finland, his agreement with Hitler, his occupation of eastern Poland, his present pact with Japan—all of these can be plausibly explained.

He knew the war was coming, and Russia wasn't ready. He needed Finnish and Baltic territory as a shield. He sent troops into Poland to keep Hitler from taking all of it. He made the agreement with Hitler to gain time. And he made the pact with Japan to keep the Japs off his back while he was fighting the Germans.

All of that is clear, and most people now accept it as true.

Realists also accept the fact that Russia must have friendly states on her western border, and see no wrong in Stalin's efforts to overthrow Fascist regimes in these countries and support new governments that will favor our side. His growing power may cause uneasiness; but there is no public complaint, for it helps to win the war.

But Stalin's treatment of Iran has aroused all the old suspicions.

Iran is poor and backward, but rich in oil. England has long enjoyed "economic dominance" in the southern part and Russia in the northern part.

Iran agreed to let war material for Russia cross her territory, and admitted Russian and British troops to guard the line and keep out the Germans.

Some week ago the Russians asked for concessions to drill for oil in northern Iran. Several American companies made similar requests, but offered fairer terms.

When all were refused, the Americans said nothing. But Stalin, speaking through his controlled newspapers, virtually demanded that the Iranian prime minister be kicked out—and out he went.

Would any small nation trust us if we forced to change governments because the old one refused to grant us air bases?

Apparently Stalin believes in the right of small states to govern themselves only so long as they give him what he covets.

If that is his conception of non-aggression, and his way of respecting the sovereign rights of others, we have no basis for future peace except wishful thinking.

GEORGIA EDITORS SAY:

MILITARY TRAINING

(Sparks Eagle)

Tuesday, December 5, marked the third anniversary of the Jap stab in the back at Pearl Harbor. They knew we were unprepared for war and thought we could be easily licked. In this connection we recently read where a church organization went on record as being opposed to miltary training for our boys during peace times. In other words, as we understand it, this group is opposed to the only thing that can be done to prevent a repetition of Pearl Harbor in the future. We have no patience with any such ideas.

JACK TARVER

Maybe They Ran Out of Zeros

Frankly, I didn't believe it when I came across it in the paper.

So I checked with the copy desk and they checked with the composing room, who said that's the way it came in, and so we all checked with the AP who checked with Moscow, who said sure enough the story was right:

Monday's Russian communique announced the fall of ONLY TWO TOWNS!!!

I still can't believe it. The Russians announcing the capturing of only two towns and villages is like MGM advertising a "No Star Picture."

For nearly four long years now, the Russian communiques have been consistent. While their military fortunes waxed and waned and waxed again, their day-by-day reports remained encouragingly, if incredibly, immoderate.

While the British openly admitted that the once-imminent Nazi invasion would have to be met with pitchforks, while the United States was forced to acknowledge "a hellava licking" sustained on the Burma front, even while the Wehrmacht was in rock-throwing distance of Moscow, the Russian communiques continued their indefatigable way: "Eight hundred towns and villages were captured" or "twelve hundred occupied places were taken."

There've been signs for some time that Joe Stalin was going conservative politically. But I never took them figuratively.

GLADSTONE WILLIAMS

MacArthur Used Leyte as Bait

WASHINGTON.—One of the most interesting stories coming out of the Philippines concerns the tactics being employed by Gen. MacArthur in his battle with the Japs on Leyte island.

To all outward appearances the fighting there has been none too easy for us since the early days of the invasion. Ten days after we moved back into the Philippines, for example, Gen. MacArthur announced triumphantly though somewhat premature, it now seems, that the final liberation of Leyte was nearly accomplished.

Then things began to happen. The next day after the MacArthur announcement the Japs mocked his claim by landing some 11,000 reinforcements. This evidently encouraged the Tokyo government to send in still other supplies and men. Some of them have gotten through, but most of them have been knocked off before their transports ever got within striking distance of shore.

The toll we have taken in Japanese shipping and men around the waters of Leyte has been terrific. Our bombers spot their convoys long before they reach the island and go after them. We have been knocking them out right and left. A few get through, but most of them are sunk at sea.

The Japs were even encouraged to send a great naval squadron against the island, hoping to wipe out the considerable accumulation of shipping we had in the harbor. We met the attack head-on, and one of the greatest naval battles of the Pacific ensued.

The injury we inflicted on the Jap fleet in that battle is generally held to have shortened the Pacific war by at least a year. Since then our vessels have been able to move in Philippines waters pretty much unmolested.

But the progress of MacArthur's forces on Leyte has apparently been slowed down. We have driven the Jap troops into a pocket without the final push, seemingly, to wipe them out.

Rain, torrents of it, with its consequent mud and mush, is given as the chief reason for our slowed-up operations. But that isn't the real answer.

The secret was not out until Brig. Gen. Carlos P. Romulo, the resident Philippine commissioner to the United States, returned to Washington recently after taking part in the Leyte invasion, in which he was wounded.

Gen. MacArthur, he has disclosed, has been using Leyte as a "duck blind" against the Japs. So long as the Tokyo warlords were willing to send ships and supplies and men to reinforce their army on Leyte, MacArthur was content for them to do so.

He has been using Leyte as a bait. His tactics have yielded handsome dividends already. Not only are we killing large numbers of Japs, which we would have to kill anyway, but we are getting a considerable amount of valuable Japanese ship tonnage as well.

Vessels sent to reinforce Jap forces on Leyte make excellent targets for our bombers. By sinking them before they reach shore, we are able to kill Japs more easily than if we permitted them to land.

The dumb Japs are evidently just now getting wise to the MacArthur strategy. They have slowed down in their reinforcement attempts, which probably means that our Pacific commander will soon finish the business at hand by eradicating the remaining Japs on Leyte.

Gen. MacArthur has proceeded on the theory that it would be necessary for him to kill off a certain number of Japs anyway before the Philippines could be retaken. It was just as convenient for him to do this on Leyte as some place else. As long as the Japs were willing to come at him in his established position it was easier to do the job.

When they quit coming he will probably move on to the island of Luzon and Manila, which undoubtedly is his next objective.

To kill off Japs has been his chief aim. It hasn't mattered to him whether he killed them on one island or another. Just as at Guadalcanal and at Saipan, he knew they would keep coming as long as they were encouraged to.

And so, according to Gen. Romulo, he has encouraged them to keep coming by allowing a few to get through. For every man that was sent to Leyte in reinforcements, however, we probably got four or five en route—not to mention the ships that were transporting them. It seems to have been excellent strategy.

THOMAS L. STOKES

Surplus Property Board Nominations

WASHINGTON.—The senate has a good, solid issue involving efficient and progressive government in the controversy that has been stirred up over President Roosevelt's nominations to the Surplus Property Board.

It affords an excellent opportunity for the senate to assert its check on appointments and insist on the most capable type of men to manage one of the most difficult, as well as important, jobs affecting the postwar economy—disposal of a hundred billion dollars of war surpluses of all sorts, including plants and land.

The feeling of senatorial responsibility in this particular case is growing, it is learned from a canvass at the capitol, with the probability that at least a few progressive Democrats will be found deserting the administration and joining Republicans in questioning the two appointments.

The issue boils down to a few simple facts.

In the first instance, what President Roosevelt offered the country—and the senate, for what all admit is a tremendous job, is a board strictly political in complexion. Everybody at the capitol recognizes this. The high board of political strategy, headed up in Harry Hopkins, is paying off some political obligations through this board and, at the same time, tying it tightly up to the administration.

One of the appointees is ex-Gov. Robert A. Hurley, of Connecticut, recently defeated in a comeback attempt. He wanted a job in Washington. So his old friend, Mr. Harry Hopkins, under whom he served as a state WPA administrator, fixed up it. Mr. Hurley is an engineer by profession.

Another is Lt. Col. Edward F. Heller, a wealthy Californian with widespread business connections and also with well-known political connections. He helped raise campaign funds for the Democrats in 1940, as Democratic finance chairman for California. His wife is Democratic national committeewoman from California.

Colonel Heller is the patronage of Sen. Downey, Democrat, California, recently re-elected, who did a very nice job for the Democrats. Also active in the Army officer's behalf—he himself made one of the first telephone calls to the capitol in the interest of confirmation—is Edwin W. Pauley, treasurer of the Democratic National Committee, a California oil man who is trying to worm his way into the high political councils.

The third member is scheduled to be Sen. Gillette, Democrat, Iowa, a political lame-duck like Mr. Hurley, defeated in the last election. He can not be appointed until his term expires in January. Sen. Gillette, who was inclined not to run again this year, finally was induced to carry the banner in Iowa. The story in the state several months ago was that he was to be rewarded with a federal judgeship.

There is the board.

Democrats at the capitol privately confess they don't like it. They thought different types of men should be appointed.

Now small business and farm and labor groups have become interested. As a result the investigation of the two nominations already made—those of Mr. Hurley and Col. Heller—have been reopened for further hearings next week. Delay and debate always are helpful in a situation like this to let in some light.

There is both a broad economic and social problem involved.

Surplus property must be fed on the market gradually so as not to disrupt existing business, and small business is particularly concerned here. Mismanagement of this disposal could upset business and throw the economic structure out of gear. It could be a depressing influence.

From a social standpoint there are numerous questions which are vital to farmers, labor and people generally—selling surplus land, for one thing, so that it would be available to persons of average means; war plants and how they are to be utilized, for another, in which labor is interested; and getting many useful things in the hands of ordinary people as easily as possible and at as low a price as possible, consistent with the orderly conduct of already established business.

Most groups agree that the board shoud include someone expert in merchandising, familiar with markets. Labor groups want a progressive-minded man to watch out for the social implications, such as David Lilienthal, chairman of TVA, for instance, who was offered the job but who turned it down.

No such is included in the proposed personnel.

The senate might get them by turning down these nominations and serving notice on the President.

BOB HOPE

It Says Here

The spots in front of my eyes have been blurred lately so I went down for a physical examination the other day. What a doctor! He's a specialist. He's so good, he doesn't know whose picture is on a one-dollar bill. The doctor examined me and said, "Hope, what you need is a good thick, T-bone steak. I'll write yout out a prescription for one and you take it down to the butcher shop." I said, "Okay . . . then what do I do?" He said, "If it works you come back and write one out for me!" Then the doctor started tapping me all over with a hammer. I said, "What's going on?" He said, "Quiet . . . I'm looking for my watch!" The doctor said, "Have you had your appendix taken out?" I said, "Yes." He said, "Hospital?" I said, "No . . . bumper on Hollywood boulevard!" One nice thing . . . when anybody dies in California, the Chamber of Commerce tries to put a cheery note into the announcement. They say in the papers. . . . "Yesterday old man Jones kicked the bucket . . . the bucket was full of oranges!"

WESTBROOK PEGLER

Dreams And Stuff

NEW YORK—I would like to tell you about a dream I had.

It seems that Katherine Brush decided to get into the industrial war effort in a big way and so she was up there in the cab of this locomotive wearing goggles and a cap with a long bill and we went tearing around curves and jumping switches and the cars slewed so the plates went sailing off the tables in the diner and I kept thinking of that smashup on the Dewey trip out west, so I said, "Kay, take it easy, or you'll have us in the ditch."

I forget the details after that but, anyway, I got so excited and scared it woke me up and this just makes me wonder about those beautiful dreams that the poets and song-writers tell us of, because, actually, my dreams are not very pleasant, ever, and I don't want to get into psycho-analysis, but what about yours?

I never dreamt that I dwelt in marble halls and doubt that the idea would pleasure me much, anyway, because those old marble palaces had no steam heat and the floors were cold and the fire-places certainly weren't sufficient to take the chill off and, finally, those rooms are too big. A marble hall, such as they have in palaces, is as big as a tennis court and a couple of stories high, and I noticed in London and Madrid that the King and Queen, when they were alone of their own time, why they holed up in comparatively small personal living quarters where he could slap around in old slippers and reach inside his shirt to scratch and the old lady could work a cross-word puzzle or put her feet up and call up friends on the phone.

There used to be a song about a fellow who dreamed of old Erin but I am more likely to dream about Elkhart, Ind., and, at that, what is this about old Erin? What is so rapturous about a dream of old Erin unless you can pick your spot because, otherwise, you are likely to be in a gloomy hotel on a rainy, foggy day, and completely surrounded by strangers and keep your mouth shut lest you touch off the old argument about perfidious Albion and Sinn Fein and Irish neutrality. So you sit off in a dismal corner and take on a load of Irish whisky and finally drag the weary frame off to a cold bed, feeling pretty bad and expecting to be much worse in the morning.

Maybe I shouldn't recall this on her but the worst play I ever saw was called Dreams for Sale and the star of the show was Miss Helen Gahagan, Mrs. Roosevelt's pal, whom they used for glamorous effect at the Democratic convention to stand off the Republicans' Clare Luce and, finally elected to congress. I know Miss Gahagan wasn't to blame for the play but it was a terrible turkey and, as I recall, after a cyclone in the woods had blown away the trees and a log cabin and, with rain splattering down from the sprinkling system all over the stage, Miss Gahagan stood there, soaking wet and yelling "Dreams for sale! Dreams for sale!"

There was nothing very happifying about the show and I would chance a guess that if Miss Gahagan ever dreams at all about her debut as a Broadway dramatic star, she gets no reminiscent rapture out of it but wakes up with the horrors.

And what about this fellow who dreamed of Jeannie with the light-brown hair? What about her? He dreamed about her, that's all. She was his girl, apparently, so he thought she was pretty nice but somebody else might have different ideas and just as soon dream about a good bird-dog or catching a nice trout or finding money.

I have dreamed about finding money but it is always just nothing but a lot of hard money, like nickels, dimes and quarters and, after picking up coins, one by one, out of the muddy ground for an hour so so, the total is around $3.65, which is not much more than straight pay for an odd-job of one hour, and anyway, then you wake up and you haven't got even that.

I am more likely to dream that I am falling off some high place but the most persistent repeater in my repertoire of dreams is the one where I am out in public without my pants and meeting people I know, especially girl friends, and trying to conceal the fact that I haven't got any pants on by such pathetic and futile devices as pulling down my shirt tails or standing behind other people. It is not a pleasant dream at all, and, although I might conjure some very pretty ladies for walk-on parts in these episodes, I must say it is no pleasure to encounter them in these circumstances, so these reveries are not to be classified as blissful.

I was discussing this with a cute little war bride who dreams a lot and she said, yes, she dreamed often of her young husband, a Naval officer, but usually that he was taking some other girl out to dinner or a party while she stayed home, eating her heart out.

All I say is that the poetic concept of dreams is by no means standard and, in my judgment, and certainly in my experience, exceptional, whereas the normal thing is a hair-raiser like the one about Kay Brush, who is nine of the ten worst drivers I ever knew, anyway, playing crack the whip with that train.

One of the poets wrote "And oft when on my couch I lie, in vacant or in pensive mood, they flash upon that inward eye which is the bliss of solitude."

But that is a different matter. That is day-dreaming which is personally conducted and controlled imagination, permitting the client to roll his own, so to speak. But in sleep-dreaming you take what you get, such as falling off high places or being out without your pants.

RHEUMATIC PAIN

Good not Spell your Day—Get after it Now

Don't put off getting C-2223 to relieve pain of muscular rheumatism and other rheumatic pains. Caution: Use only as directed. First bottle purchase price back if not satisfied. 50c and $1.00. Today, buy C-2223

OLLIE REEVES

Just a Rhyme a Day

"One should form the habit of early rising, starting a fresh day with a fresh outlook, and much can be accomplished."—Excerpt from magazine article.

You can paint a pretty picture of the slowly spreading dawn
And the hope that stirs within us when the gloom of night has gone,
When the light breaks through night's curtains and the grass is wet with dew,
And the birds set up their chirping and the cat begins to "mew,"
When the glory of the sunrise is a beauty to behold
And the bleating of the lambkins quavers in the distant fold.
But the only folks who see it are the ones whose working hours
Snatch them rudely from the comfort of their cots or humble bowers.
Mr. Edison kept tinkering with things for making light
And we now have great contraptions that have changed the day to night,
We have buildings without windows and we cannot tell for sure
If it's summertime or winter by the indoor temperature.
Once upon a time our habits synchronized with day and night,
We retired with the darkness and arose when it was light—
In the evening little children knelt and whispered solemn prayers
And in long, be-ribboned nighties toddled up the winding stairs,
But the whole sweet scene is changing as the night is turned to day,
Everybody seems so busy that they haven't time to pray—
Yet the same old sun is shining and the bright, new dawns appear
As they did in other seasons when the world was still in gear.
Now, about the only time the breaking day is ever seen
Is when they flash . . . "Then Came the Dawn" upon a movie screen.

Today's Bible Reading

(The month between Thanksgiving and Christmas is National Bible Reading Month. To encourage renewed interest in the Scriptures, The Constitution is daily reprinting one chapter from the Bible.)

REVELATIONS 21

The New Heaven and Earth; the Lamb's Wife

And I saw a new heaven and a new earth: for the first heaven and the first earth were passed away; and there was no more sea.

2 And I John saw the holy city, new Jerusalem, coming down from God out of heaven, prepared as a bride adorned for her husband.

3 And I heard a great voice out of heaven saying, Behold, the tabernacle of God is with men, and he will dwell with them, and they shall be his people, and God himself shall be with them, and be their God.

4 And God shall wipe away all tears from their eyes; and there shall be no more death, neither sorror, nor crying, neither shall there be any more pain: for the former things are passed away.

5 And he that sat upon the throne said, Behold, I make all things new. And he said unto me, Write: for these words are true and faithful.

6 And he said unto me, It is done. I am Alpha and Omega, the beginning and the end. I will give unto him that is athirst of the fountain of the water of life freely.

7 He that overcometh shall inherit all things; and I will be his God, and he shall be my son.

8 But the fearful, and unbelieving, and the abominable, and murderers, and whoremongers, and sorcerers, and idolaters, and all liars, shall have their part in the lake which burneth with fire and brimstone: which is the second death.

9 And there came unto me one of the seven angels which had the seven vials full of the seven last plagues, and talked with me, saying, Come hither, I will shew thee the bride, the Lamb's wife.

10 And he carried me away in the spirit to a great and high mountain, and shewed me that great city, the holy Jerusalem, descending out of heaven from God,

11 Having the glory of God: and her light was like unto a stone most precious, even like a jasper stone, clear as crystal;

12 And had a wall great and high, and had twelve gates, and at the gates twelve angels, and names written thereon, which are the names of the twelve tribes of the children of Israel:

13 On the east threee gates; on the north three gates; on the south three gates; and on the west three gates.

14 And the wall of the city had twelve foundations, and in them the names of the twelve apostles of the Lamb

15 And he that talked with me had a golden reed to measure the city, and the gates thereof, and the wall thereof.

16 And the city lieth foursquare, and the length is as large as the breadth: and he measured the city with the reed, twelve thousand furlongs. The length and the breadth and the height of it are equal.

17 And he measured the wall thereof, an hundred and forty and four cubits, according to the measure of a man, that is, of the angel.

18 And the building of the wall of it was of jasper: and the city was pure gold, like unto clear glass.

19 And the foundations of the wall of the city were garnished with all manner of precious stones. The first foundation was jasper; the second, sapphire; the third, a chalcedony; the fourth, an emerald;

20 The fifth, sardonyx; the sixth, sardius; the seventh, chrysolyte; the eighth, beryl; the ninth, a topaz; the tenth, a chrysoprasus; the eleventh, a jacinth; the twelfth, an amethyst.

21 And the twelve gates were twelve pearls; every several gate was of one pearl: and the street of the city was pure gold, as it were transparent glass.

22 And I saw no temple therein: for the Lord God Almighty and the Lamb are the temple of it.

23 And the city had no need of the sun, neither of the moon, to shine in it: for the glory of God did lighten it, and the Lamb is the light thereof.

24 And the nations of them which are saved shall walk in the light of it: and the kings of the earth do bring their glory and honour into it.

25 And the gates of it shall not be shut at all by day: for there shall be no night there.

26 And they shall bring the glory and honour of the nations into it.

27 And there shall in no wise enter into it any thing that defileth, neither whatsoever worketh abomination, or maketh a lie: but they which are written in the Lamb's book of life

FINANCIAL EMBARRASSMENT IS NOT NECESSARY

WORRY over your immediate financial problems is often a matter which can be easily avoided. The monthly repayment loan department of the Southeast's Oldest National Bank has helped many people over troublesome money hurdles. If you have such a problem—drop by and talk it over in a frank and friendly manner with one of our officers, either at our main Five Points office or one of our convenient branches.

Don't sell your War Bonds, your stake in the future, to meet current emergencies.

FIRST NATIONAL BANK • ATLANTA

AT FIVE POINTS

PEACHTREE AT NORTH AVE. LEE AND GORDON STS.

EAST COURT SQUARE, DECATUR

CAPITAL, SURPLUS AND PROFITS OVER $11,000,000

Member Federal Deposit Insurance Corporation

THE SOUTHEAST'S OLDEST NATIONAL BANK

DOROTHY THOMPSON

America Must Demand an Open-Door Policy

Controversies have arisen within United Nations ranks, and it is difficult to understand such specified questions as the future of air communications or the distribution of news around the globe, unless we see them in relation to a basic principle. Yet these cases illumine a cardinal principle of American policy—that of the open door, which is opposed to imperialism and to the monopolization of parts of the earth for the interests of cartels or individual powers.

For us there are only two alternatives to this policy: American imperialism—open use of our power to enter into this game ourselves—or artificial self-restriction and isolationism.

The latter is not in balance with our industrial growth, so it boils down in reality to: Imperialism, or the open door.

At the end of this war we could be dangerous rivals in the imperialistic scramble. But no American wishes us to take that direction. And no American who understands the social forces moving within all nations can recommend such a choice, for it reverses the democratic trend.

The open door policy originated in our relations with Asia, and is particularly associated with our defense of equal rights in the China trade. It halted the partition of China, which was under way when we entered the arena. Politically, the open door policy works toward self-government for all nations. It westernizes and modernizes backward nations, without subjugating them.

But the open door policy is not merely a policy for Asia. And our interests in the furture, and, I believe, the interests of mankind demand that we maintain and enlarge it.

In the air coverence there were two organizational ideas. The one, supported mainly by Britain, was an application of the sphere of influence idea. Air communications should be organized to give special privileges to the lines of certain nations in certain areas. Nowhere should there be real competition. The American idea was that the air be open to all the United Nations on equal terms, with supervision and traffic control in the hands of an international board. Criticism might be made of the proposed composition of such a board, but that does not affect the essential issue, which, in the last analysis is: Open door or monopolies in aviation.

Subsequently a dispute has arisen regarding freedom of press communications throughout the world. Kent Cooper, president of the Associated Press, has claimed the right to sell the news collected by A. P. correspondents, in every country everywhere. This has been contested by the London Economist, which claims that such a privilege would lead, by virtue of American financial superiority, to American domination of world news. But, the only alternative to this is that the A. P. and other news agencies, while collecting news throughout the earth, should be able to distribute that news outside the United States, only by arrangements made with other news agencies such as Reuters.

This presupposes a cartel world, which is the natural concomitant of a world divided into political spheres of influence.

Indeed, in the sphere of news, the matter is of great political consequence. A. P. and U. P. are unique in their complete independence of the United States government. A news agency, particularly if it is an instrument of national policy, and exercises a monopoly of world news in the newspapers of any country, is a powerful force for molding public opinion. It is a necessary instrument for creating a sphere of influence.

On the other side, the open door idea is an instrument for presenting various facets of every issue. There is no valid reason why the newspapers of all countries should not be able to exercise the right of choice between A. P., Reuters, and any other news service that wants to enter the field. Nor will financial power alone be decisive. A world news service certainly costs a minimum of money, but the most expensive is not necessarily the best.

In our own country one of the best foreign services has been maintained by the Christian Science Monitor, not because it spends more money on correspondents than other great papers, but because it has a flair for picking exceptionally able, reliable, and truthful men.

These two issues are only the beginning of manifold issues that will develop, and it will be impossible to fight through the jungle without the fixed star of certain principles to guide us. This star needs no astronomers to find it. We have guided our ship of state by it for a hundred and fifty years. Its light streams from two principles: Freedom and equality of opportunity for all. They are old principles for us. Tomorrow they could be new principles for the whole globe.

MARGARET COWDEN JONES

Mr. Cox's Female West Point

FORT VALLEY.—Official Washington is in a dither. Inmates of the renowned Pantagon are stunned and unable to concentrate on the business at hand while their minds feebly strive to recover from the shock of a bombshell dropped in their midst by a gentleman from Georgia. One would suppose that having seen everything and heard still more, nothing could cause a ripple on their well-trained surfaces, but the idea of a female West Point has caused the storm warnings to be hoisted and the Army is running for cover. Nobody is willing to be quoted but all agree that a body blow has been dealt.

Obviously none of these gentlemen has a working acquaintance with the material destined to exchange the broom for the saber. To one familiar with a daily close-up of the life and times of the kindergarden miss there is reason to believe that she will in future years wield the latter far more joyfully than the former. For the white ruffles surrounding the feminine members of the present sandbox set are but camouflage and underneath those pigtails lurks a burning desire to do battle. Minerva in a pinafore.

No more suitable candidates for the military ever hit this world than the batch arriving immediately prior to and immediately following Pearl Harbor. In the rush that long-legged bird had little time to pick and choose and the result was an overwhelming supply of rats and snails and puppy dog tails. The smug recipients of sugar and spice consequently displayed a disgusting attitude of complacency, laid by a stock of hair ribbons and sat back to enjoy a life of peace and quiet. Alas it was only the lull before the storm for its now develops that taking his cue from Hitler's legions, the old bird's bundles were all TNT. The pink ribbons masked a being straight from Mars.

Time was when a young lady barely turned four sweetly dreamed of a doll with real hair and the ability to say mama. Now, so help me, it is a machinegun with real bullets that rattles ack-ack. This charming toy we are reliably informed, if forthcoming, will be employed mercilessly against the foe wherever found until none remain. Her conversation runs to the length of time required to learn to fly a bomber and the prospects of engaging passage on a ship bound for the war.

If perchance she seeks to soothe a long-neglected occupant of the doll carriage, the baby voice tenderly gives out with the Marine anthem; when enraged the infant mutters dire threats of ceiling prices to be placed on the offender. The sole use the mite has found for tea sets is to promote long-range artillery fire, and she has a firm conviction that construction blocks were designed to supply ammunition guaranteed to bring down the enemy at the first charge. Even contemporary males cringe from this future infantry sergeant in abbreviated skirts.

Let the befogged war officials take heart for in the event they decide to teach the girls to make a career of firing broadsides there will be no lack of military minded Amazons a few years hence. Our household can furnish a one-woman anti-tank battalion.

SENATOR SOAPER

Doing Army K. P. is a novel experience for the great second baseman, Bobby Doerr, who, in his diamond days, never stopped to peel a baseball before getting it away.

Back in the home town—an old-fashioned place—there was a drug store that smelled like a drug store.

Muse's

The Style Center of the South

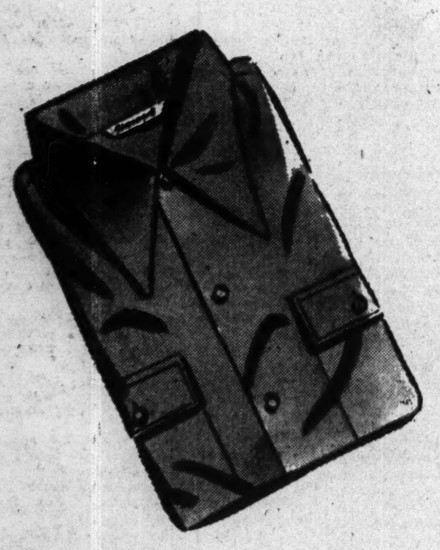

STYLISH AND COMFORTABLE

Sport Shirts

For Christmas, you can please him tremendously by choosing one of these well-tailored sport shirts from Muse's! Plain colors, plaids and checks . . . in his favorite colors. Sizes small, medium, large. From $5 to $16.50.

SPORTSWEAR FIRST FLOOR

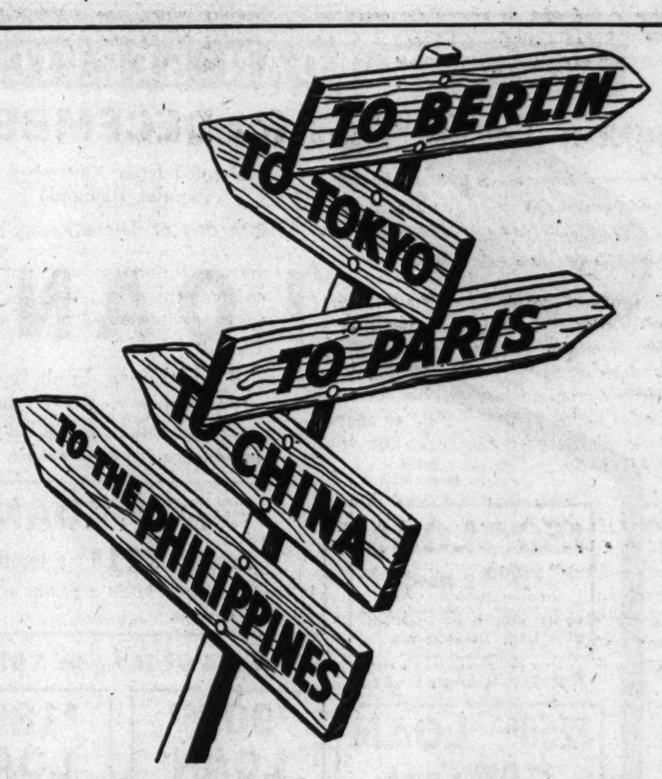

Why telephone equipment is scarce at home

The farther our forces advance, the more telephones, wires and switchboards they need. So war has first call on the factories and manpower that make telephone equipment.

We regret that many here at home are waiting for a telephone. We appreciate your patience and we'd like you to know that we are doing everything possible to shorten the delay.

SOUTHERN BELL TELEPHONE AND TELEGRAPH COMPANY

INCORPORATED

Senators Spare 'State' Nominees at Hearing

WASHINGTON, Dec. 12.—(AP)—The much-advertised fireworks failed to go off today as Secretary of State Stettinius led six chosen aides before inquiring senators and declared his aim is a "liberal foreign policy."

Fierce questioning had been forecast ever since the senate sent the nominations of four of the men back to committee for study. Senators had complained that some of the nominees were too close to "Wall street" and, conversely, there were murmurs that Archibald MacLeish was perhaps a bit too leftish and unequipped for the job of assistant secretary.

But today, as the Foreign Relations Committee heard statements from Stettinius and the nominees, questions were few and far between. And when questioning led into areas that Chairman Connally, Democrat, Texas, considered improper, he flagged the questioners down.

Connally later predicted prompt senate confirmation of the six—Joseph C. Grew, named to be undersecretary, and Will L. Clayton, Nelson Rockefeller, James C. Dunn, Brig. Julius C. Holmes and MacLeish, prospective assistant secretaries.

CHANDLER DISSATISFIED

Sen. Chandler, Democrat, Kentucky, who is not a member of the committee, wasn't exactly happy about not being invited to question the witnesses today.

"This was not the way to get any information about these fellows," he said. "I had a lot of questions ready to ask them but I didn't get a chance. However, I expect to take some time in the senate to discuss this matter."

Stettinius, who became secretary of state a fortnight ago, gave his first detailed enunciation of the policies which will guide him. They were devoid of gaudy innovations.

"We need a state department," he said, "which can carry out in the interests of the United States a liberal and forward-looking foreign policy with level-headed and businesslike effectiveness."

STETTINIUS' "GOALS"

He thus epitomized the revamped State Department's goals.

"(1) The fullest possible support in the conduct of our foreign relations for our armed forces, so that the war may be won at the earliest possible moment.

"(2) Effective steps to prevent Germany and Japan, after victory by the United Nations, from again acquiring the power to wage aggressive war.

"(3) Establishment at the earliest possible moment of a United Nations organization capable of building and maintaining the peace—by force if necessary—for generations to come."

"(4) Agreement on measures to promote a great expansion of our foreign trade and of productiveness and trade throughout the world, so that we can maintain full employment in our country.

"5. Encouragement of all those conditions of international life favorable to the development by men and women everywhere of the institutions of a free and democratic way of life, in accordance with their own customs and desires."

JOHNSON'S QUESTION

There was a fleeting flash of drama when aged Senator Johnson, Republican, California, who helped block American entry into the League of Nations, asked Dunn in a low, quavering voice what had become of the Atlantic Charter and the Four Freedoms.

America, Dunn said, still adheres to the principles of the charter, as well as all her principles and policies. The Four Freedoms, he added, were not part of the charter.

He Makes "Magic"

Paul Duke, Magician extraordinary, says: "To me, it's magic the value Adam puts into their hats."

For last-minute style, choose the Adam Five, America's famous hat value. Other Adam hats, $3.45 to $10.

64 Peachtree St., N. W.

CINDERS For Driveways
In Truck or Carload Lots
JONES & HARDIN MA. 1107

For Him

Gifts of Fine Neckwear from Hollywood (America's New Style Center) ..... $2.50 to $6.50

Other Gift Neckwear from $1.50

Beautiful Supercrepe Robes, fully lined $27.50

Other Nice Robes ..... $18.50—$25.00

MeYere Shirt Company

56 Walton, N. W. Opposite Old Post Office

Peace Feeler Made British By Greek EAM

Alexander Demands Surrender of Arms, Halt in Hostilities

LONDON, Dec. 12.—(AP)—With Field Marshal Sir Harold Alexander and Minister of State Harold MacMillan both in Athens, the Greek EAM-ELAS fighters threw out a peace feeler today but were told that surrender of arms and a halt in hostilities were prerequisites to a settlement of the civil strife.

While fighting raged on grimly in Athens and Piraeus, and British reinforcements arrived, the British foreign office announced that the British terms had been handed to Miltiades Porphyrogenis, representative of the EAM (National Liberation party), by Maj. Gen. Ronal Scobie, British commander in Greece.

Porphyrogenis, Communist former minister of labor in the cabinet of Premier George Papanreou, which the British are supporting, was told that the ELAS—fighting arm of the EAM—must obey British orders and that the forces in Attica province, which include Athens, must lay down their arms and cease resistance.

"As soon as these requirements have been fulfilled," said an announcement which the foreign office made public here, "Gen. Scobie will inform Field Marshal Alexander, supreme Allied commander in the Mediterranean, who will initiate the necessary steps to put an end to the present turmoil in Greece and restore to all Greeks, whatever their opinions, peaceful enjoyment of their democratic liberties."

The EAM emissary, apparently not authorized to make terms, returned to his organization's headquarters to report.

With the aid of reinforcements landed during Monday night, the British made some gains in other sectors against strong resistance, but their progress was impeded by mines along all main roads as well as by snipers on all highways radiating from Athens.

Alexander and MacMillan were reported to have gone to Athens on personal orders from Prime Minister Churchill to seek to settle the Greek affair and alleviate concern within Britain over the British government policy of armed intervention.

T. R. Holsenbeck Sr., Former Atlantan, Dies

MACON, Ga., Dec. 12.—Thomas R. Holsenbeck Sr., formerly of Atlanta, died Saturday in a private hospital in Macon and funeral services were held Monday. He was a traveling salesman and served the merchants of middle-south Georgia for many years.

Mr. Holsenbeck is survived by his widow, a son, Thomas R. Jr., in the air force overseas; mother, Mrs. Kate K. Holsenbeck, of Atlanta; two sisters, Mrs. Harry P. Wilholt, of Atlanta, and Mrs. Donald B. Russell, of Chicago, and a brother, Julian D. Holsenbeck, of Atlanta.

MUSTN'T TALK BACK TO A JUDGE

TULSA, Okla., Dec. 12.—(AP) Judge S. J. Clendinning sentenced a woman to 10 days for contempt of court, then warned her husband after he displayed improper courtroom demeanor:

"I don't want any trouble out of you."

"I don't want any trouble out of you," the husband replied.

"Ten days," said the judge.

Twice more the scene was repeated. After the penalty reached 30 days, the husband didn't say any more—at least not to the judge.

London Sees Big 3 Parley Before Jan. 31

LONDON, Dec. 12.—(UP)—President Roosevelt, Marshal tSalin and Prime Minister Churchill are planning to meet, probably after the President's inauguration January 20, a foreign office commentator said today. Diplomatic quarters believed the big three might meet before January 31.

The commentator said he knew nothing of a proposed meeting, mentioned in Washington reports, of the foreign ministers of the big three nations—Secretary of State Stettinius, Foreign Commissar Molotov and Foreign Secretray Eden.

Diplomatic quarters believed, however, that a meeting of the American and British foreign ministers was almost essential in view of divergencies of American and British policy toward Greece and Italy.

The Roosevelt-Stalin-Churchill meeting, it was believed, would have at the top of its list for discussion the policy disagreement and the growing unrest generally in some liberated countries. Another prime topic, it was suggested, would be detailed plans for the occupation of Germany.

Diplomatic quarters suggested that the meeting might again be held in the Middle East.

Two Dormitories Released at University

ATHENS, Ga., Dec. 12.—"Two of our best dormitories at the University of Georgia will again be available to students, one to women and one to men, at the beginning of the winter quarter," William Tate, dean of students, announced today.

These dormitories, Milledge hall and Joe Brown dormitory, have been released by the U. S. Navy Preflight school, which acquired them in 1942 to house cadets in the Navy program.

Approximately 150 junior and senior women will be housed in Joe Brown dormitory. Milledge hall has facilities for approximately 180 men.

Smaller housing units which are now in use will be closed if not needed, to insure a more centralized housing plan, Tate said.

"The release of these dormitories will assure us of adequate housing facilities for our men and women students, both now and next fall," Dean Tate commented. Students are expected to occupy the dormitories on January 2, when registration for the winter quarter begins.

16 at Dawsonville

DAWSONVILLE, Ga., Dec. 12. this mountain countryside is enveloped in a blanket of snow, with a low temperature of 16 degrees today and growing colder.

MASTER LOAN SERVICE

Special! Fill in This SIMPLIFIED Loan Application

for DECEMBER

(Extended from November by Popular Demand)

Choose one of These Ready-Made

LOANS

Here are 6 special loans already fixed so you can sign up right now. Other loans can be had on longer or shorter terms but these are set up in advance for busy people.

Bring it in or Mail it

$50.00 LOAN — $5.00 a month — Pays out in 10 months, $5 a month plus interest of only $4.25 total. No other charges.

$350.00 LOAN — Payments $11.51 a month — Interest included. $11.51 a month pays it up. No other charges.

Get YOUR Loan EASY!

Get YOUR Loan NOW!

$250.00 LOAN — $10.00 a month — Only $10 a month plus decreasing interest of $3.75 first month, 15c last month.

$900.00 LOAN — $29.50 a month

$180.00 LOAN — $6 a month plus interest at 1½% a month. No other charges.

Use Application NOW!

Use the application printed below. It's quick, simplified and easy. Please say whether you want loan on plain note, furniture, automobile, real estate, or what.

Do It NOW!

Loans up to 36 months for education, agricultural, business, real estate, hospital, dental or funeral expenses or for reconstruction of a house or building. Other loans are limited to 12 months by government regulation.

$500.00 LOAN — Payments include interest and there are no other charges. $16.17 a month

MASTER LOAN SERVICE
212 Healey Bldg. WAlnut 2377

LOAN APPLICATION

I want to borrow $.....on.....Payments $.....a month

Name.....

Address..... Phone.....

Place of Employment.....

Bring or Mail This Application to MASTER LOAN SERVICE

Moncrief FURNACE CO.

INVITES YOU

to be among the first to enjoy new

HEATING EQUIPMENT

STOKERS, COAL, GAS FURNACES will soon be available without restrictions.

Unquestionably, the demand will far exceed the supply . . . and unless you make an early application, you may be compelled to wait a long, long time.

We are accepting applications NOW for future delivery and will make installations in the order in which applications are received.

You are under no obligation and may cancel your order at any time . . . and no advance payment is required.

This is YOUR assurance of an earlier installation. Call, write or visit us today.

HEMLOCK 1281 ATLANTA

676 HEMPHILL AVENUE, N. W.

Christmas Gifts for All from HOLZMAN'S

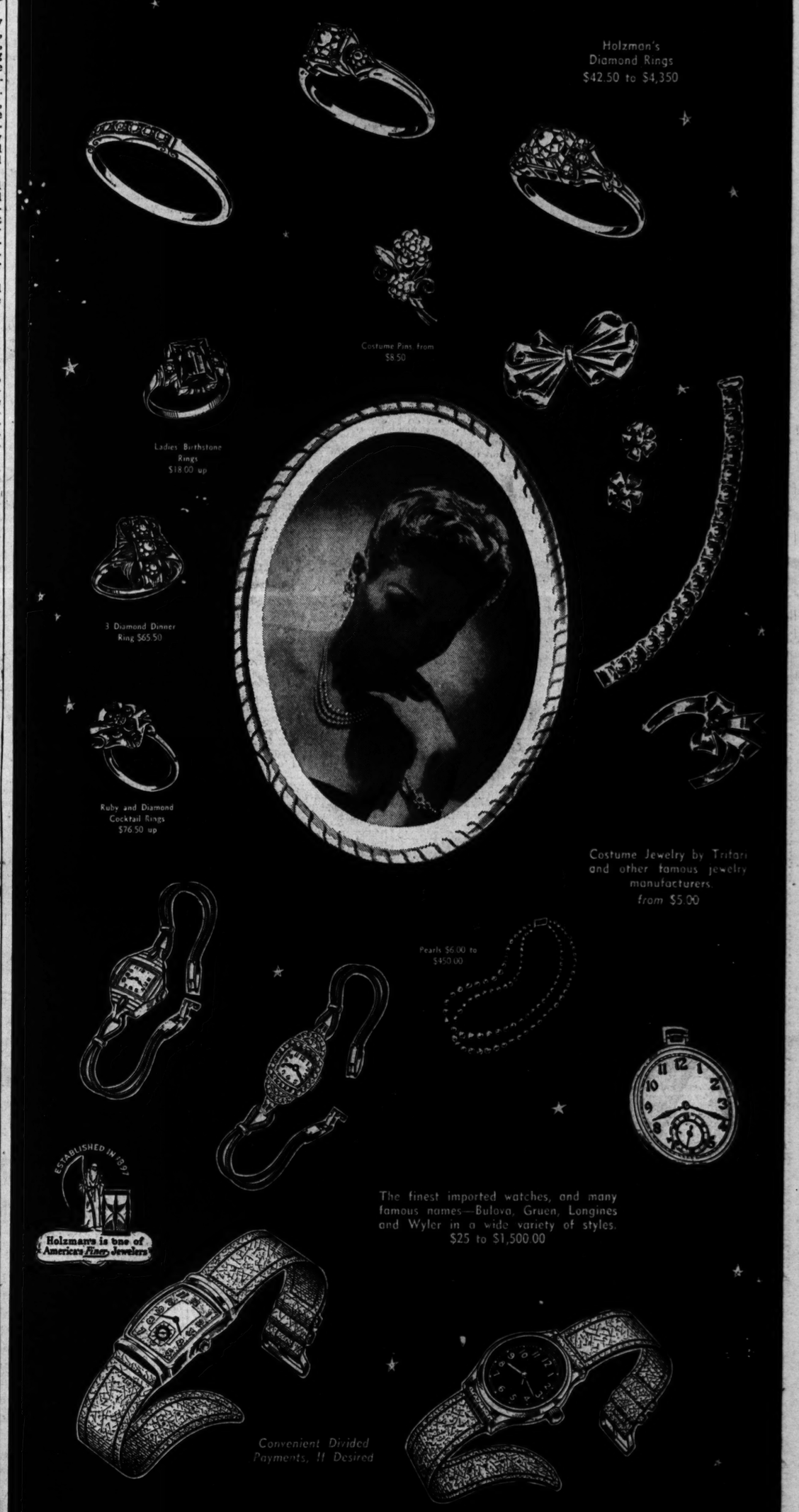

Holzman's ★ 29 BROAD STREET, S. W.

"The House of Fine Diamonds Since 1897"

THE LISTENING POST

Atlanta Officer Describes Life in German Prison Camp

Life in a German prison camp is not as monotonous as you might imagine, due no doubt to the ingenuity of American soldiers now populating them in sizable numbers, according to Lt. Henry E. Peeples Jr., U. S. Army Air Corps, of Atlanta, who at present is in residence at Stalag Luft No. 3, some 90 miles southeast of Berlin.

Henry, the son of Mr. and Mrs. Henry E. Peeples, of Ivey road, puts in much of his day studying modern history and chemistry, for which the Y. M. C. A. has furnished him excellent textbooks, he writes, and out of which he is getting an enormous kick. For diversion he plays bridge and softball, a recent letter telling of a softball game between Georgia and New York state, in which he played first base, Lt. Bill Pinson, of Atlanta, played center field, and Lt. Charlie Barnwell, also of Atlanta, played left field.

Recently the theater guild in his camp presented "The Petrified Forest," with the men not only taking the roles in the play, but also building the stage, making all the props out of boxes sent them by the Red Cross, and concocting costumes out of sheets, blankets, etc.

Of course, sandwiched in between their studies and amusements come the daily camp chores, such as cooking, washing, mending, gardening, etc., for the men do EVERYTHING for themselves, even to the making of the furniture they use. It seems that each camp is divided into five compounds, with 10 to 15 men to a compound. Every morning a German officer issues each man his food for the day. This is pooled and put in charge of one man, who portions it out for the three meals. It is cooked on the one small stove in the compound. However, the men do very well as culinary artists. For instance, one dinner menu that Henry described included baked salmon (baked in a tin can salvaged from a Red Cross parcel), baked potatoes, prunes and coffee.

In describing a day in camp in a recent letter, Henry wrote: "I have spent today in preparing two broken slide rules (which was a real job), and in cutting Pinson's hair. He (Pinson) said he now knows how Gen. Custer felt during his last stand. He thought I must have been using pliers instead of scissors."

The only time Henry has been allowed out of camp was when he went into the woods with some of the other officers (under guard, of course) to cut stakes for their tomato plants. The men are permitted to write three letters and four postcards home each month, though seldom more than one or two of them get through, obviously for censorship reasons.

The things the prisoners request most in their letters, according to Henry's mother, are chocolate, bouillon cubes, dried fruits, vitamin tablets, and onion flakes—especially the latter, for seasonings seem to be very scarce on the continent.

Though no one could describe life in a German prison camp as pleasant exactly, the resourcefulness and cleverness of American soldiers, coupled with their unrivaled sense of humor, keep it from becoming unbearable.

PACE INDICATIVE

J. P. Allen, in solving the gas shortage, has worked out an ingenious method of getting pleasantly to work in the morning. He starts out walking from his Fifteenth street residence. If the day is pleasant and he wants exercise or privacy, he walks briskly on the left side of the street. If he would prefer to ride to work, he walks dejectedly on the right sidewalk and soon gets a ride from any number of his passing friends who know the signals.

"KIPPY'S" PORTRAIT

Frank Mack, Atlanta artist, has recently painted portraits of a number of prominent citizens of Dothan, Ala., which have aroused such enthusiasm that Mary Ann McKinney (Mrs. William) Espy, of that city, was planning a trip to Atlanta expressly to have her little son, "Kippy," sit for this fine painter, when Lt. Espy was transferred here.

The completed portrait, which is being much admired, shows "Kippy" with his beloved cocker, "Dandy," who looks up at his sunny-haired little master with an expression of utter adoration. That "Kippy" enjoyed the experience of having his portrait painted and observed the painter closely while he squeezed paint from the tubes onto his palette was shown when the two-and-a-half-year-old's mother found him squeezing blobs of toothpaste over the bathroom walls. He informed her, "'Kippy' painting!"

Lt. and Mrs. Espy are giving the portrait to each other as their Christmas present, and they are planning to take it to Dothan for the Christmas holidays to be shown to "Kippy's" grandparents and many friends.

Among the lovely Atlanta children Mr. Mack has painted recently are Martha, daughter of the John T. Lowerys; Sarah, daughter of the Robert Candlers; Martin Jr., son of the Martin Myers, and "Jody," son of the Joe Bolands.

PERSONALS

Mrs. Wallace Winburn is visiting her husband, Lt. Winburn, who is at St. Albans hospital in New York.

Miss Marian Bruce will arrive Friday from the University of Georgia, in Athens, to spend the holidays with her parents, Mr. and Mrs. Richardson Bruce, on Anjaco road.

Mrs. Charles F. Brown, of Kirkwood, Mo., will arrive Sunday to spend the holidays with her brother and sister, Mr. and Mrs. Cecil Walkley, on Wakefield drive.

Cadet Charles Rolleston, who is stationed at Bainbridge, will arrive December 21 to spend Christmas with his wife at their home on Brookhaven drive.

Miss Eugenia Snow who has been studying piano in New York with Edwin Hughes, arrives on December 21 to spend the holidays with her parents, Mr. and Mrs. George Snow, on Bolling road.

Miss Ann Howell, who attends Sophie Newcomb College in New Orleans, La., arrives on Saturday to spend the holidays with her parents, Mr and Mrs. Hugh Howell on Park lane.

Miss Nancy McLarty arrives on December 19 from Sophie Newcomb College in New Orleans, La., to spend the holidays with her parents, Mr. and Mrs. Robert McLarty on Wieuca road.

Miss Lewis Baker, who attends the Ethel Walker school at Simsbury, Conn., arrives Friday to spend the holidays with her father, Carey Baker, at the home of Mrs. Stacey E. Hill on Vernon road.

Perryman Little has returned to his home on Terrace drive, following an illness at Emory University hospital.

Sgt. Jack Eastland arrived Sunday from six months of service in India to spend the holidays with Mrs. Eastland at their home on Peachtree road.

Miss Marjorie Buntin will return December 18 from Sullins College, Bristol, Va., to spend the holidays with her parents, Mr. and Mrs. A. O. Buntin, on Dellwood drive.

Miss Suzanne Schilling, who is a student at the University of Georgia, in Athens, will arrive December 16 to spend the holidays with her parents, Mr. and Mrs. C. L. Schilling, of Montview drive.

Mrs. James Morton Jr. is convalescing at her home on Brighton road, following an operation at Piedmont hospital.

Miss Mai O'Brien has returned from a trip to Washington, D. C., and New York.

Mrs. M. M Ewing is visiting Mrs. George L. Cook in Tampa, Florida.

Miss Jean Hovewell, of Paducah, Ky., is visiting her uncle and aunt, Mr. and Mrs. G. H. Stegar, and her cousin, Mrs. J. H. McClung Jr.

Miss Annie Mae Slider, a senior at Shorter College, arrives today to spend the Christmas holidays with her parents, Mr. and Mrs. J. Elmer Slider.

Miss Doris L. Greene has returned from Washington, D. C., where she was the guest of Col. and Mrs. S. R. Ashford and other friends.

Misses Daria Devine and Jane Holbee arrive December 14 from Wesleyan College, Macon, to spend the holidays with their parents.

Misses Barbara Burns and Patsy Sugle arrive December 15 from G. S. C. W., Milledgeville, to spend the holidays with their parents.

Joe Ewing has recovered from influenza, after having been confined at his home on Berrien road for the past two weeks.

Mrs. Frances Brown Chase will leave this week for Sarasota, Fla., where she will spend Christmas with her son and daughter, Mr. and Mrs. Lyman Chase.

Robert H. Fuller and J. C. Fuller III, cadets at G. M. A., College Park, will leave December 15 to spend the Christmas holidays with their parents, Mr. and Mrs. J. C. Fuller Jr., in Brooklyn, N. Y.

Kirkwood League Honors Mrs. Hess

Plans were made at the recent meeting of the Kirkwood Civic League to send a gift of a hundred dollars to Tallulah Falls School building fund, honoring Mrs. Kate Green Hess, who has rendered 33 years of outstanding service both to the league and to the community. Mrs. John D. Evans paid tribute to Mrs. Hess, who served as president of the league four different times.

Mrs. L. J. Cassels, war chairman, reported the sale of war bonds; Mrs. Roy V. Hartwell, chairman of fine arts, introduced Mrs. Arthur Styron, who gave a Christmas reading, "The Blue Spruce." Christmas music was rendered by Mrs. A. J. Talbut and Mrs. E. M. Price.

New league members are Mesdames H C. Daughtry, V. H. Cruselle, Z. V. Peterson and Price Sudderth.

Linwood Garden Club

The Linwood Garden Club meets today at 11 o'clock with Miss Dorothy Martin, 677 Barnett street N. E. Mrs. R. W. Barksdale has planned Christmas surprises for the members, and Mrs. Lester Forbes will make a seasonal arrangement.

Reviewers' Club

The Reviewers will meet at the home of Mrs. Delos L. Hill, 91 11th street, N. E., today at 8:30 p. m.

Miss Eva Ann Pirkle Marries Ensign Arthur Bruce Winter

MRS. ARTHUR B. WINTER

Mr. and Mrs. E. C. Pirkle, of Decatur, announce today the marriage of their daughter, Miss Eva Ann Pirkle, to Ens. Arthur Bruce Winter.

The wedding was quietly solemnized recently at the home of the officiating minister, Rev. J. R. Turner, of the Kirkwood Methodist church.

The bride chose for her wedding a suit of aqua wool with brown accessories and her flowers were orchids.

Mrs. Winter graduated from Agnes Scott College. Later she studied at Duke University, where at present she is an instructor in the department of mathematics.

Ens. Winter attended Georgia Tech and is now on active duty with the United States Navy. He is the only child of Mrs. Edna R. Winter and the late Arthur Winter, of Mount Vernon, N. Y.

Mrs. John Hargrave To Entertain Dec. 17

Mrs. John Hargrave will entertain December 17 at a tea at her home on Brantley street, to which a number of close friends and relatives have been invited

Assisting Mrs. Hargrave will be her daughter, Miss Julia Patton; her mother, Mrs. M. M. Folsom and her sister, Mrs. Jessie Folsom Stockbridge.

Tucker Garden Club

The Tucker Garden Club will meet at the home of Mrs. E. N Bechard on Norcross road at 2:45 p. m. today.

Home Entertains For Mrs. Kimsey

The 75 girls of the Martha Candler Home, unit of the Homes for Girls, gave a shower recently for the mother, Mrs. Grace Kimsey, who has resigned to accept a position as postmistress at her home in Tennessee.

When Mrs. Kimsey was ushered into the living room, it was a complete surprise to find the room full of girls and gifts. Mrs. Sellah Fielder made a short presentation speech before the honor guest opened her packages. Mrs. Kimsey expressed her gratitude and the girls, in turn, expressed their regrets at losing her, assured her of their appreciation for her faithful and continuous service for the months she has been with them.

Just before the girls left for their rooms, they joined in singing "Happy Birthday" as the date also marked Mrs. Kimsey's birthday.

Famous "Coverall" by Nelly Don!

GIFT APRONS

1.49

Printed cotton apron she'll want to use to save her prettiest frock . . . Made by a famous dress house! In colorful windowpane print. Red or blue pipings. And sized to fit! Comes in small, medium or large, multi-print.

Mail and Phone Orders Filled

Rich's Daytime Dresses
Fashion Third

RICH'S

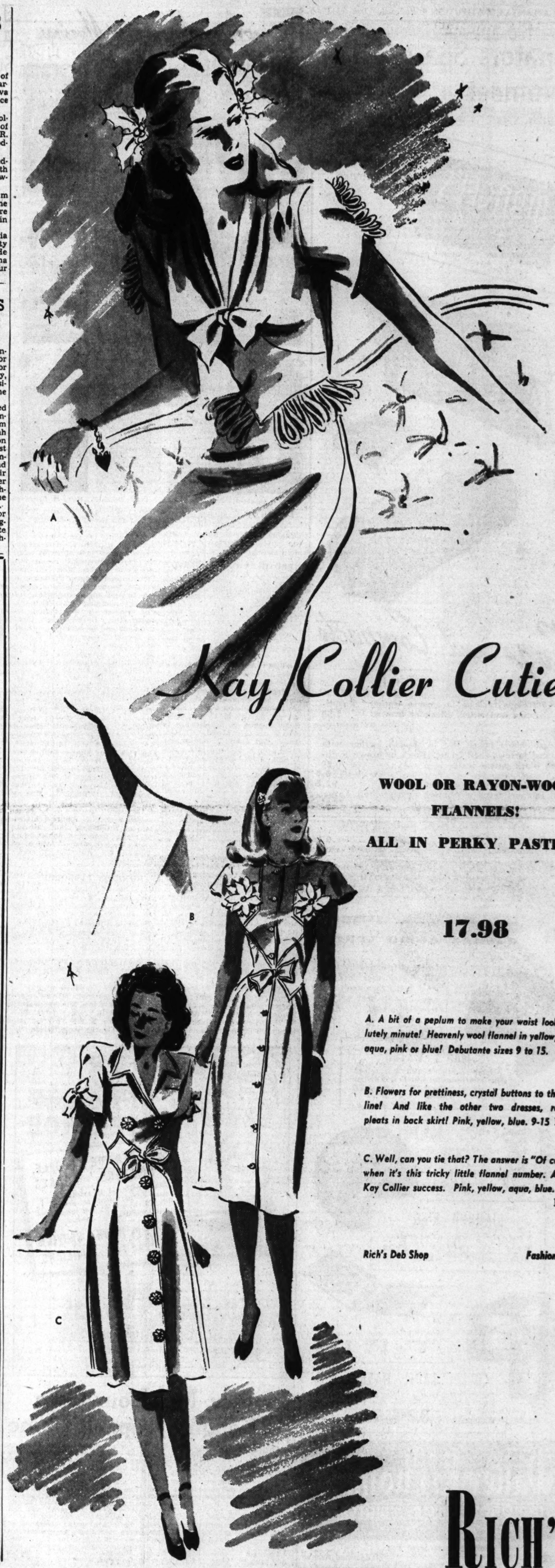

Kay Collier Cuties

WOOL OR RAYON-WOOL FLANNELS!

ALL IN PERKY PASTELS!

17.98

A. A bit of a peplum to make your waist look absolutely minute! Heavenly wool flannel in yellow, violet, aqua, pink or blue! Debutante sizes 9 to 15. 17.98

B. Flowers for prettiness, crystal buttons to the hemline! And like the other two dresses, released pleats in back skirt! Pink, yellow, blue. 9-15 17.98

C. Well, can you tie that? The answer is "Of course!" when it's this tricky little flannel number. Another Kay Collier success. Pink, yellow, aqua, blue. 9-15. 17.98

Rich's Deb Shop *Fashion Third*

RICH'S

Mr., Mrs. T. C. Allen To Give Party

Mr and Mrs. T. Chris Allen will entertain Saturday afternoon at the Piedmont Driving Club at their annual aperitif party from 5 to 6 o'clock.

Assisting the hosts will be Mr. and Mrs. Cecil Arledge, Mrs. Ben Read Jr. and Mr. and Mrs. Forrest Fowler. One hundred and twenty-five guests have been invited.

STORE HOURS—STORE WILL BE OPENED 9:00 UNTIL XMAS

A charge account for your convenience

MANGEL'S
Feminine Apparel
183 Peachtree Street

Bags and Compacts

Top: Envelope favorite in smooth leather. Beautifully detailed and fitted. Black or brown. 7.50
plus 20% federal tax

The fashionable pouch bag in smooth leather with simulated tortoise shell frame. Black or brown leather and black patent leather. 9.98
plus 20% federal tax

Metal compact faced with mock tortoise shell. Large, square mirror. $5

Exquisite Gifts that make Christmas wishes come true

Lovely gifts of jewelry that will convey your love so much better than words can express—gifts that will be treasured always.

MAN'S WATCH
A large selection of fully guaranteed, fine and beautiful watches. Civilian and military styles 29.75 to 71.50

Ladies' birthstone rings. Many styles. 7.50 to 75.00

DIAMOND RING
A truly fine selection of quality diamonds beautifully mounted 25.00 to 50.00

Fine billfolds for men and women. 1.50 to 17.50

LOVELY LAPEL WATCH
Pin-on watches in a variety of beautiful designs—styled in the modern manner. 32.50 to 71.50

Walter R. Thomas
DIAMONDS - JEWELRY - WATCHES
INCORPORATED

Two Stores to Serve You
104 Whitehall St. 2 Edgewood Avenue

WITH THE Army-Navy and Marines

Jud D. McIntosh — Lester Crabtree — Willie T. Meadows — Henry W. Porter
C. G. Shepherd Jr. — Charles L. Allgood — H. M. Driver Jr. — James F. Carr
Seaton G. Shepherd — John W. Owens — Frank T. Ray Jr. — Harry M. Galloway

HONOR MAN—Of his company i.. graduation from the Naval Training Center at Great Lakes, Ill.: Jud D. McIntosh, of 2171 Main street.

BROTHERS IN THE SERVICE Lt. Charles G. Shepherd Jr., Infantry, now in a hospital in England recovering from wounds received August 9 in France. He holds the Purple Heart. And his brother, Seaman Seaton G. Shepherd, with the Navy in the Philippines. Both are sons of Mr. and Mrs. C. G. Shepherd, of 28 East Lake drive, N. E.

OVERSEAS—With the Coast Guard on combat cutter in the Atlantic: Chief Water Tender Willie T. Meadows, of Monroe. In England: Sgt. Henderson M. Driver Jr., bombardier on a B-17, son of Mr. and Mrs. H. M. Driver, of 653 Home avenue, S. E. He has received the Air Medal. In Germany: Sgt. Frank T. Ray Jr., Artillery, son of Mr. and Mrs. Frank T. Ray, of 1659 Westwood avenue, S. W. In Holland: Pfc. James F. Carr, Field Artillery, husband of Mrs. Duffie June Carr, of Fairburn, and son of Mrs. Janie Bell, of 1020 Wylie street, S. E. In the Solomons Islands: Seaman Harry M. Galloway, Seabees, husband of Mrs. Mary Galloway, of Atlanta, and son of Mr. and Mrs. James Galloway, of Fairburn. With the Navy in the Pacific: Seaman Lester Crabtree, husband of Mrs. Amy Crabtree, of 115 Estoria street, S. E., and son of Mrs. Mattie Crabtree, of Trion.

ON DUTY—As Flight Instructor at Ottumwa, Iowa: Lt. Charles L. Allgood, Naval Reserve, son of Mr. and Mrs. C. D. Allgood, of Dallas. As instructor on the staff of the Armed Guard Center in New Orleans: Lt. John W. Owens, Naval Reserve, of Atlanta. Lt. Owens was formerly an Atlanta Open Golf champion.

AWARDED—The Distinguished Flying Cross: T. Sgt. William Harris, gunner on a B-24 in the European theater, of 30 10th street, N. W. The Bronze Star: S. Sgt. Henry W. Porter, husband of Mrs. Dorothy Porter, of 8 Trabert street, N. W., and son of W. J. Porter, of Benton, Miss., for meritorious achievement in performing the duties of a medical noncommissioned officer in a superior manner; M. Sgt. Francis P. Milam, 8th Air Force, of Franklin; Sgt. William Gordon Shirley, Ordnance in France, former engineering assistant to the engineer-secretary of the city planning commission; Lt. Col. Homer H. Sappington, of Barnesville, Headquarters Commandant and commanding officer of Special Troops in Gen. Clark's Fifth Army; Pvt. James J. Humphrey, of Bainbridge, now in France; Sgt. William L. Harris, of Atlanta. The Fourth Oak Leaf cluster to the Air Medal: Lt. James H. Williams, of 123 Adair street, Decatur. Third Oak Leaf cluster to the Air Medal: Lt. Thomas M. Gardner, of 743 Bonaventure avenue, N. E.; Lt. James L. Motley, of Barnesville. Second Oak Leaf cluster to the Air Medal: Lt. James E. Morris, of Columbus. An Oak Leaf cluster to the Air Medal: Lt. Edwin S. Jackson, of LaGrange. The Air Medal: Lt. Charles R. Monk, of 955 Harte drive; Lt. Pat McEwen, of Danielsville; Lt. William H. Mooney Jr., of Hawkinsville; S. Sgt. Walter C. Woodruff Jr., of 162 Warren street, S. E.; Lt. William S. Denton, of Bronwood. A Certificate of Merit from his commanding general: Sgt. Lamar Arnold, of Tucker, 8th Air Force Service Command.

HOME ON FURLOUGH—S. F. 3-C Fred D. Johnson, son of Mr. and Mrs. H. E. Graves, of 1439 Lockwood drive, S. W., is home for 30 days from the Naval Convalescent Hospital, Yosemite, Cal. He previously spent 20 months in the Southwest and Central Pacific with the Navy Seabees.

PROMOTED—To Lieutenant Colonel: Ralph A. Tolve, former lieutenant in the Georgia State Patrol, now stationed in Italy as Provost Marshal. To Captain: William B. King, 19th Tactical Air Command, in France, of 1241 Princess avenue, S. W. To First Lieutenant: George Senie Mitchell Jr., of 2137 Cascade road, S. W., Air Corps; James E. Morris, 8th Air Corps, of Columbus. To Master Sergeant: Harry H. Oliver, 9th Air Force Service Command Unit, of 988 Cascade avenue. To Staff Sergeant: George M. Staley, 8th Air Force, of Columbus. To Sergeant: Bradley L. Jewett, 8th Air Force, of Savannah; James W. Hendon Jr., of Canton, 8th Air Force; Charles R. Tucker, 8th Air Force, of Ben Hill; Rad M. Bell, of the Marines, of 88 Claire drive, S. E.; E. H. Hadden, Infantry, of Greensboro.

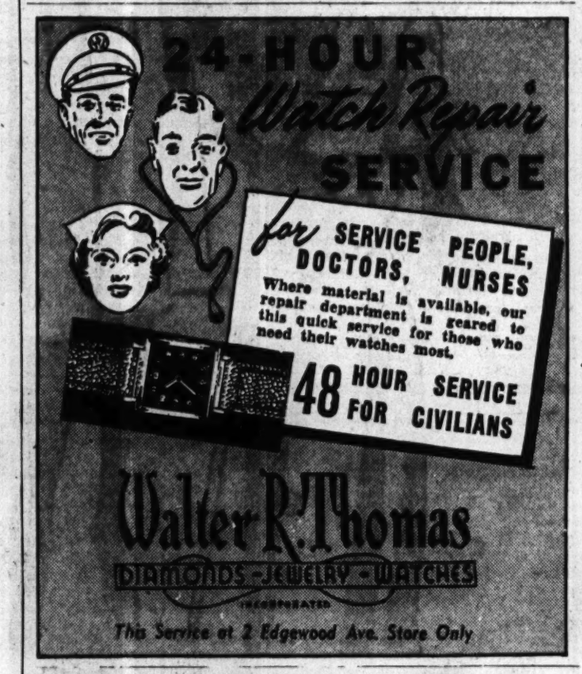

Mother, Mix Your Own Cough Syrup. It's Fine

Quick, Comforting Relief. Saves Money. Easily Mixed.

This well-known medicine, mixed in your own kitchen, costs little, but it gives delightful, swift-acting relief from coughs due to colds. It takes but a moment to prepare—it's so easy a child could do it. It saves real money.

Make a syrup by stirring 2 cups granulated sugar and 1 cup of water a few moments until dissolved. No cooking is needed. Or you can use corn syrup or liquid honey, instead of sugar syrup.

Then get 2½ ounces of Pinex from any druggist. Pour this into a pint bottle, and add your syrup. Thus you make a full pint of really splendid cough medicine and you get about four times as much for your money. It never spoils, lasts a family a long time and children love its taste.

And for quick, blessed relief, you'll say it is truly wonderful. It has a remarkable action. It loosens the phlegm, soothes the irritated membranes, and helps clear the air passages.

Pinex is a special compound of proven ingredients, in concentrated form, well-known for its prompt action in coughs and bronchial irritations. Money refunded if it doesn't please you in every way.

U.D.C. President Announces Essay Subject for 1945

COVINGTON, Ga.—Sidney Lanier, famed Georgia poet, musician and soldier, has been selected as the subject for 1945 state-wide essay contest sponsored by the U. D. C., Mrs. Belmont Dennis, state president, has announced.

The U. D. C. is sponsoring a nation-wide movement to have a bust of Sidney Lanier placed in the nation's Hall of Fame. "It is well to consider," Mrs. Dennis said, "that Sidney Lanier is already generally recognized as the most distinctive figure in American literature since the famous group of New England poets passed away, and many are already claiming for him the right to rank among America's few genuine poets."

The essay contest is sponsored annually by the U. D. C., the subject each year being the life of a Confederate soldier or statesman. In 1944, despite the fact that pamphlets and material were delayed by printing difficulties, 22,720 Georgia school children wrote essays on Nathan Bedford Forrest.

The Georgia Division, U. D. C., distributed 243 prizes, valued at $471, to the winners of the 1944 contest, in addition to 16 Jefferson Davis Medals. "Similar awards will be made this year," Mrs. Dennis said.

Mrs. Dennis and Mrs. H. M. Reid, of Macon, state essay chairman, announce that pamphlets on Lanier will be distributed to Georgia schools through district essay chairmen.

S.Sgt. Foster Weds Denver, Col., Belle

DENVER, Colo.—Announcement is made of the marriage of Miss Lois Jean O'Neil of Denver, Colo., to S. Sgt. Edward Turnbull Foster of Ft. Logan, Colorado, and Atlanta, which was solemnized recently in St. Martin's chapel of the Cathedral of St. John in Denver, Dean Paul Roberts officiating.

Ushers were Homer O'Neil Jr., and Phil Doyle, of Leadsville, and S. Sgt. Marion Edmondson, of Ft. Logan, served as best man. The bridesmaids, Miss Roberta Lamb and Mrs. Phil Doyle, were becomingly gowned in yellow taffeta, and they carried bouquets of sweetheart roses, with similar flowers as tiaras in their hair. The maid of honor, Miss Shirley Lowe, was dressed like the bridesmaid in pale green.

The beautiful blond bride was given in marriage by her father, Homer H. O'Neil. Her wedding dress was of ivory satin, made bouffant style with long sleeves and train. She wore a finger-tip veil and carried a bouquet of white roses and gardenias.

A reception at the home of the bride's parents followed the ceremony.

Mrs. Foster is a charming and talented member of Denver society. Sgt. Foster, the son of Mr. and Mrs. Alvin F. Foster of Atlanta, graduated from Druid Hills High school and from the University of Miami. Before going into the Army he was associated with the Coca-Cola Company in Atlanta. The young couple will reside in Denver, while Sgt. Foster is stationed at Ft. Logan.

Decatur Woman's Club Plans Christmas Party

The annual Christmas meeting of the Decatur Woman's Club will be held at the clubhouse Friday at 3 o'clock. The garden division and the fine arts departments of the club are combining their efforts to make of this meeting a festive occasion.

Members of the garden division will decorate the club, and awards will be made for the best decorations.

Program will include a talk by Lewis Skidmore, of the High Museum, on museum activities; interesting facts about some Georgia writers by Mrs. S. H. Griffin; readings by Mrs. G. P. Reynolds, and the singing of Christmas carols by a chorus of club women, led by Mrs. Harry Armstrong.

Hostesses will be Mesdames A. B. Lee, G. L. Garrick, G. P. Reynolds, Harry Armstrong, S. H. Griffin, R. A. Manning, H. L. Brecht. J. S. Moore, E. E. Crisp, L. E. Moorehead, Steve Furse, Tracy Newton, A. R. Fitzsimmons, Roy C. Sargent, Floyd Sanders, Dick Hall Jr., Hampton Sewell, H. S. Hastings, Jerry Taylor, J. G. Leonard, W. J. Thebault, S. C. McEntire and E. B. Worsham.

The executive board will meet Wednesday at 10 o'clock.

D. A. R. To Meet Dec. 15

The Atlanta Chapter, D. A. R., holds its Christmas meeting at Craigie House, 1204 Piedmont avenue, December 15 at 2:30 p. m. It will be preceded by the meeting of the executive board at 2:15 p. m.

Chairmen of the various committees will make reports. Mrs. Richard Pretz will talk to the group, and Cpl. James E. Bowen, organist, and a choir from the post will give a musical program.

Mrs. T. C. Mell, former vice president general, honorary state regent and a past chapter regent, will be honor guest. Mrs. W. E. Beckham and her hospitality committee will serve tea.

Telephone WAlnut 6565. Let a Constitution Ad Taker help you to find buyers for the idle useful articles in your spare room, attic and store room.

MRS. LAWRENCE W. SHIPPEY.

Mrs. Shippey is the former Miss Anne Grant Owens, daughter of Mr. and Mrs. Frank C. Owens, whose marriage to Lt. Shippey, U. S. N. R., was solemnized recently in the Winship chapel of the First Presbyterian church, and was followed by a beautiful reception at the bride's home on Pace's Ferry road.

Bird and Flower Club

The Bird and Flower Garden Club meets Thursday at 1 o'clock at the home of Mrs. J. C. Allen, Brockett road, Tucker, with Mrs. C. J. Sheehan as co-hostess.

This will be a Christmas party. Gifts will be exchanged and there will be a contest on shrubs.

Miss Wall Weds Lt. W. N. Petropolis

The Decatur Presbyterian church was the setting for the recent marriage of Miss Dorothy Juline Wall, daughter of Mr. and Mrs. Newton Edenes Wall, of Cleveland, Texas, to Lt. William Nicholas Petropolis, U. S. Marine Corps, son of Mr. and Mrs. Paul Petropolis, of Joliet, Ill. The ceremony was performed by Rev. R. A. Pfrangle, Lt., Ch. C., U. S. N. R.

Lt. Ted M. Robertson, U. S. Navy, was best man. The matron of honor was Mrs. Ted M. Robertson, who wore a suit of dull gold with black accessories and carried an old-fashioned nosegay.

The lovely bride was becomingly attired in a beige suit with brown accessories. Her flowers were white orchids.

Following the wedding Mr. and Mrs. Raymund Daniel entertained at a reception to honor the bridal party and out-of-town guests.

The bride is a graduate of Cleveland (Texas) High school, later attending the University of Houston.

Lt. Petropolis was graduated from Joliet Junior College in 1942. He is attached to the Naval Air Station, Atlanta, where he is an instructor. The couple will reside in Decatur for the present.

The out-of-town guests included the bride's mother, Mrs. N. E. Wall; grandmother, Mrs. F. M. Wall; Miss Mamye Wall and Miss Loris Kirkham, all of Cleveland, Texas, and the groom's father, Paul Petropolis, of Joliet, Ill.

LOOK FOR NEW PACKAGE
JOLLY TIME POP CORN
WHITE OR YELLOW
GUARANTEED TO POP

ORIENTAL RUGS

We have a complete stock of fine Oriental Rugs in all sizes, from 2'x3' to 20'x30'.

An Oriental Rug for Christmas is the perfect gift—it will last forever and be a joy always.

• FINEST QUALITY • LOWEST PRICES • GUARANTEED

Y. ALBERT
2302 Peachtree Road—At Peachtree Creek
VErnon 4786

Our Famous Open Stock
LA REINE STERLING
by R. Wallace and Son

24-Pc. Service for 6

90.63

Including 20% Federal tax

Fine Wallace craftsmanship! Heavy sterling that is a lifetime possession! Service for six includes dessert knives, dessert forks, teaspoons and salad forks! Start your set, then match-and-add!

Pieces available in open stock listed below:

Dessert Knife	ea. 3.27	Butter Spreader	ea. 3.13
Dessert Fork	ea. 4.03	Cream Soup	ea. 3.65
Teaspoon	ea. 2.58	Dinner Knife	ea. 4.35
Salad Fork	ea. 3.77	Dinner Fork	ea. 5.79

All prices include 20% Federal tax.

RICH'S, Inc., Atlanta 2, Ga.
Send to _____
Address _____
City _____ State _____
Charge ( ) Cash ( )
Piece or Set _____
Add 9c postage for first piece—2c each additional piece.

Salon of Fine Silverware
Street Floor

RICH'S

Miss Martha Frost Marries Capt. Cletus Keating Jr. A.T.C.

Miss Martha Frost, beautiful blond daughter of Mr. and Mrs. Robert C. Frost, donned a wedding gown of shimmering ice blue satin last evening to become the bride of Capt. Cletus Keating, A. T. C., of Oyster Bay, Long Island, N. Y., at an impressive ceremony taking place at the Cathedral of Christ the King.

Rt. Rev. Joseph E. Moylan officiated in the presence of a gathering of relatives and friends. Music was presented by Mrs. Homer Edwards. Ushers were J. O'H. Sanders, Adrian C. Ford, Tom Boeckman and A. L. Chason, and the groomsmen were Jack Frost, brother of the bride, and Gordon Kiser.

Miss Julian Boykin and Miss Anise Chason were the bridesmaids, and Miss Sally Frost, the bride's sister, was junior bridesmaid. They were gowned alike in becoming models of French blue velveteen made with fitted bodices and long graceful skirts extending to form trains. They wore small tricone cyclamen hats trimmed with matching plumes and carried bouquets of red roses.

Entering with her father, by whom he was given in marriage, the bride met the groom and his father, Cletus Keating, of Oyster Bay, who served as best man. The bride's gown was moulded to her slender figure and featured a train several yards in length. Her illusion veil was ice blue and was caught to a coronet adorned with small feather love birds. She carried a prayer book topped with white orchids.

Mrs. Frost was gowned in coral crepe trimmed in black sequins and a matching hat and her flowers were green orchids. Mrs. Keating, the groom's mother, wore olive green satin with a matching hat, and her flowers were yellow orchids.

After the ceremony, Mr. and Mrs. Frost entertained members of the wedding party and the family at a wedding supper at the Biltmore hotel. The table decorations carried out the color scheme of blue and cyclamen as featured in the wedding. Mrs. Thomas Boeckman kept the bride's book.

The bridal couple left for a wedding trip to Sea Island and will later go to New Castle, Del., where the groom is stationed with the Air Transport Command. The bride traveled in a handsome model of coffe au lait wool jersey trimmed in bronze beads and worn with a brown hat. Completing her costume was a Persian lamb coat and a cluster of orchids.

The bride is the elder daughter of her parents and a sister of Miss Sally Frost and Jack Frost. Her mother is the former Miss Mary Connally, daughter of the late Mr. and Mrs. C. W. Connally, of LaGrange, and her paternal grandparents are the late Mr. and Mrs. U. B. Frost, of Hephzibah.

The bride has been an acknowledged belle since high school days spent in Atlanta. She was graduated from North Fulton High school, attended Rollins College in Florida, and studied ballet under Ted Shawn in New York. She was a member of the 1939-40 Debutante Club, is a member of the Girls' Circle for the Tallulah Falls School, the Girls' Battalion, and has for some time served as a link trainer at the Atlanta Naval Air Station.

The groom is the son of Mr. and Mrs. Cletus Keating, of Oyster Bay, and is a brother of Miss Anne Keating, Parker and Marshall Keating, also of Oyster Bay. He is a grandson of Mr. and Mrs. Cornelius Scott, of New York, and Mr. and Mrs. Thomas Keating, of Pittsburgh, Pa., and New York. He attended Georgetown College in Washington, D. C.

Lt., Mrs. Griffith Here for Visit

Lt. J. M. Griffith Jr., U. S. N. R., and his bride have arrived in Atlanta to visit the former's parents, Mr. and Mrs. J. M. Griffith Sr., at 736 Peeples street, S. W. Mrs. Griffith is the former Miss Eugenia O'Bryan, formerly of Atlanta, but residing in Miami at the time of her recent marriage.

Lt. Griffith recently returned from 16 months of service in the Mediterranean area, having taken an active part in the battle of Salerno, the Anzio-Nettuno campaign, and the invasion of southern France.

After December 16, he and his bride will be at home at 530 Northeast Twenty-ninth street, Miami. After two months of school in Miami, Lt. Griffith will be reassigned by the Navy.

Clifton Garden Club To Install Officers

The Clifton Road Garden Club will meet today at 11 a. m. at the home of Mrs. A. F. Link, 1067 East Clifton road, N. E. Mrs. G. L. Payne, Mrs. Robert Clarke and Mrs. J. S. McMahon will assist Mrs. Link in entertaining.

The officers of the club will give their annual report at this meeting. Mrs. J. D. Evans will conduct the installation of the officers for the coming year. Mrs. B. N. Jordan is president; Mrs. Arthur Link, vice president; Mrs. E. G. Twitty, recording secretary; corresponding secretary, Mrs. M. T. Harrison; treasurer, Mrs. H. W. Krepps; auditor, Mrs. C. W. Bickley; parliamentarian, Mrs. E. C. Catts.

Mrs Harry Gunnin will talk on "Christmas Decorations," and Mrs. E. C. Houston will make a demonstration flower arrangement. The club members are requested to bring birthday gifts for patients at Lawson hospital.

The executive board meeting will be at the home of Mrs. Carl Barrett, 1070 East Clifton road, N. E., at 10 a. m. just before the meeting.

Miss Bennett Hostess

Miss Pearl Bennett, director of Atlanta Sigma chapter, Beta Sigma Phi sorority, is entertaining the 30 members of her chapter with a Christmas party this evening at the Biltmore hotel. Miss Bennett will also have as her guests Mrs. Mildred Seydell, international honorary member, and Miss Ruth Weatherford, president of Atlanta city council, Beta Sigma Phi sorority.

Workers' Council

The Workers' Council will be held this evening at the Hapeville Methodist church. Supper will be served at 6:30. There will be a fellowship period, division meetings and the closing devotional given by the pastor, Rev. W. C. Budd.

Miss Betty Elrod Is Wed To Lt. James C. Lamiell

MRS. JAMES C. LAMIELL

Announcement is made today by Mr. and Mrs. Herman I. Elrod of the marriage of their daughter, Miss Betty Elrod, to Lt. James C. Lamiell, of Akron, Ohio, which was solemnized recently at the post chapel of Smyrna Air Base, Smyrna, Tenn. Capt. Alvin H. Schlubeck, post chaplain, officiated, and a program of music was presented by the post choir.

The bride's blonde beauty was complimented by her wedding suit of teal blue, with which she wore a white crepe blouse and brown accessories, a white orchid completing her ensemble. Mrs. T. D. Perkins, sister of the groom and the bride's only attendant, wore black crepe trimmed with ice blue, black accessories, and a gardenia cluster. Lt. Earl V. Hawkins, of Smyrna, served as best man.

The bride is the younger daughter of Mr. and Mrs. Herman I. Elrod, of Atlanta, and the sister of Mrs. W. C. McDade, of Santa Monica, Cal. Her only brother, Sgt. H. I. Elrod Jr., is serving with the Army Air Corps in France. She received her education in the Atlanta public schools, and since her graduation has been associated with both the War Production Board and the Fourth Transportation Zone of the Army.

Lt. Lamiell is the only son of Maj. and Mrs. C. E. Lamiell, of Akron, Ohio, and Miami Beach, Fla., and is the brother of Mrs. T. D. Perkins, of Birmingham, Ala., and of Miss Jean Lamiell, of Miami Beach. He is a graduate of Castle Heights Military Academy, of Nashville, Tenn., and was commissioned in the Army Air Corps on March 12, 1944, at Columbus, Miss. He has been stationed since that time at the Army Air Base, Avon Park, Fla.

The bridal couple left for a wedding trip which is to include Akron, Atlanta, West Palm Beach, and Miami, after which the bride will return to Atlanta for temporary residence with her parents, while the groom will report to Avon Park for immediate assignment to duty overseas.

Tech Woman's Club

Mrs. Edwin H. Folk, president of the Georgia Tech Woman's Club, will entertain the members of the executive board today at her home on Techwood drive.

Tabernacle W. M. U. Installs Officers

Tabernacle W. M. U. met yesterday at the church.

The following officers were installed by the pastor, Rev. Paul S. James.

President, Mrs. J. W. Awtry; first vice president, Mrs. J. R. Exum; second vice president, Mrs. Roger Howell; third vice president, Mrs. H. G. Thompson; secretary, Mrs. Frank Belles; assistant secretary, Mrs. J. W. Ector; correspondent secretary, Mrs. H. H. Woods; treasurer, Mrs. J. C. Williamson; auditor, Mrs. W. A. Gubbs; chorister, Mrs. E. L. Bellingrath; pianist, Mrs. B. H. Mears; Y. W. A. leader, Miss Marion Martin; G. A. leader, Mrs. Tracy Daniel; Sunbeam teacher, Mrs. Ed Cording; R. A. leaders, Theo Abbey, R. M. Vandergriff, Tracy Daniel.

Circle leaders include Mesdames Frank Creech, George T. Mackey, R. M. Vandergriff, Frank Scheotz, C. A. Bell, C. D. Gann, A. L. Glass, J. R. Walraven, J. B. Langford, A. Drew, B. Weaven, Marion Smith.

Business Women's Circle leaders are: Miss Mary Baker, Miss Lela Hawkins; Young Mothers' Circle leader, Mrs. P. Duke.

Birthday Party

Mrs. T. W. Fleetwood entertained recently at a birthday party for her son, Bert Fleetwood, on his seventh birthday.

Guests were Annette Powell, Louise Estes, Ann McCart, Betty Walker, Jean Thomas, Mary Louie Domb, Suanne NeSmith, Ralph Collier, Gary McAuley, Steve Harris, Sandra Norris.

GIVE YOURSELF A New Figure

REDUCE WAIST—HIPS THIGHS

Special Xmas Offer

6 Weeks Short Course

$15

FREE Demonstration Phone WA. 0342

ROSENDAHL'S

CLOCK REPAIRING

by Skilled Technician

E. A. MORGAN

JEWELER EST. 1905

118 Alabama St.

Start NOW! Cut Grease.. Remove Dirt SAFELY!

Tests Prove

OLD DUTCH CLEANSER CLEANS 69 MORE SINKS

per can than any other leading cleanser

OUT-PERFORMS OTHER CLEANSERS YET CONTAINS NO HARSH SCRATCHY GRIT

*On sinks in actual home use, tests were made of cleansers that, along with Old Dutch, account for over 90% of all the cleanser sold in the U. S. And by exacting scientific computations it was *proved* that Old Dutch cleaned 69 more sinks per can than any other leading cleanser! Better switch to the winner—Old Dutch Cleanser—*today!*

CUDAHY Fine Product

Guaranteed by Good Housekeeping

Get The Cleanser Used By More Women Than Any Other

J.P. ALLEN & CO. Atlanta 219 SHOW

NON-RATIONED

"Easy Walkers"

From our "219" collection of colorful casuals.

Comfortable loafer in red, blue jacket, russet and turf tan. $5.95

Allen's open sandal in black, red, and blue jacket gabardine. $5.95

Platform sole strap pump. Navy, turf tan, red, green blue. $6.15

Allen's 219 Shoe Bar, Street Floor

AS SEEN IN "TOWN AND COUNTRY"—Heatherton's superbly tailored gabardine town suit—a handsome preview of the coming spring. In magnolia white, dawn blue, limelight green, beechnut brown. Sizes 10-20. $69.98.

Allen's Suit Salon, Second Floor

SPRING SPEAKS SOFTLY in feminine frou-frou fashions from Allen's. Left to right: Button-trimmed two-piecer with lace chrysanthemums, $22.98. Cap sleeve crepe with circled hem, $22.98; draped style with rose, $35.00. All in black, navy. Rayon crepe. 10-16.

Allen's Dress Salon, Second Floor

J.P. ALLEN & CO. Atlanta

RADIO PROGRAMS

These programs are given in Central War Time and are subject to change by the stations or networks without notice.

WEDNESDAY MORNING

WGST 920	WSB 750	WAGA 590	WATL 1400
5:00 Silent	News; Music	Silent	Silent
5:30 Silent	News; Music	Sunrise Gospel	Silent
6:00 Ramblers; News	Georgia Jubilee	Channing Cope	News; M'ning Man
6:15 Mustard Gravy	Georgia Jubilee	Channing Cope	Morning Man
6:30 Mountaineers	Dixie Farm Hour	Kent-News	Morning Man
6:45 Tenn. Hoedown	Dixie Farm Hour	Truth; Music	Morning Man
7:00 News of World (C)	News; MGR	Agronsky News(B)	News; M'ning Man
7:15 Renfro Valley (C)	Merry Go Round	Parade of Bands	Good Morning Man
7:30 Sundial	Merry Go Round	Barlett-News	Service Salute
7:45 News; Sundial	McMillan, News	Overseas News (B)	Service Salute
8:00 News	Mirth, Madness (N)	Breakfast Club (B)	News; M'ning Man
8:15 Musical Pictures	Mirth, Madness (N)	Breakfast Club (B)	Morning Man
8:30 News; Sundial	Gene Samples	Breakfast Club (B)	Cliff Cameron
8:45 Sundial	Leisure Listening.	Breakfast Club (B)	Morning Man
9:00 Morning Melodies	News; Previews	My True Story (B)	Billy Repaid
9:15 News; Musical	Robt. St. John (N)	My True Story (B)	Familiar Tunes
9:30 Changing World (C)	Enid Day	Betty and Bob	Radio Revival
9:45 Number, Please	America's Music	Listening Post (B)	Radio Revival
10:00 Young Atlantans	Road of Life (N)	B'fast at Sardis (B)	News; Interlude
10:15 News; Music Pickups	Rosemary (N)	B'fast at Sardis (B)	Handley
10:30 Bright Horizons (C)	Keyword Quiz	News (B)	Handley
10:45 Aunt Jenny (C)	News, Hearle	Jack Berch (B)	What's Idea (M)
10:55 Aunt Jenny (C)	News, Hearle	Jack Berch (B)	Lanny, Ginger (M)
11:00 Kate Smith Speaks (C)	Suwanee Boys	Glamour Manor—	Sidney Mosley (M)
11:15 Big Sister (C)	Georgia Jubilee	with Arquette (B	Temple Baptist
11:30 Linda's First Love	Georgia Jubilee	Show Tunes	Melodies
11:45 Our Gal Sunday (C)	Georgia Jubilee	Melody Time	Melodies; News

WEDNESDAY AFTERNOON

WGST 920	WSB 750	WAGA 590	WATL 1400
12:00 Life Beautiful (C)	Hearle, News	B'kfage News (B)	Ray Dady (M)
12:15 Mr. Perkins (C)	Weather Markets	10-2-4 Ranch	Melody Musings
12:30 News	Tropic Echoes	Doughboys (B)	Lopez Luncheon (M
12:45 The Goldbergs (C)	Morgan Beatty (N)	Sunshine Boys (B)	Glenn Miller
1:00 Joseph C. Grew (C)	Aunt Bunnie	Pete Cassel	Cedric Foster (M)
1:15 Joseph C. Grew (C)	Today'sChild'n(N)	Pete Cassell	Swing Session
1:30 Young Dr. Malone	Women inWhite(N)	Alen Roth	Swing Session
1:45 Perry Mason Adv. (C)	News; Weather	Bing Crosby	Swing Session
2:00 Mary Martin (C)	Women Amer.(N)	MortonDowney(B)	News; Swing
2:15 Irene Beasley (C)	Ma Perkins (N)	Frank Sinatra	Swing Session
2:30 News; Tunes	Pepper Young (N)	News; 590 Club	Swing Session
2:45 Tobe's Topics	Right Happiness	590 Club	Swing Session
3:00 WGST Party	BackstageWife(N)	Time Views	News; Swing
3:15 WGST Party	Stella Dallas (N)	Jive Parade	Swing Session
3:25 News (C)	Stella Dallas (N)	590 Club	Swing Session
3:30 Helen Trent Rom. (C)	Lorenzo Jones (N)	Richards News	Swing Session
3:45 Let's Dance	Widder Brown (N)	590 Club	Swing Session
4:00 In the Mood	Girl Marries (N)	News; Workshop	News; Swing
4:15 News; Geo. West	Portia Faces	Southland Echoes	Swing Session
4:30 Korn Kobblers	Hearie H'lights	In the Groove	Swing Session
4:45 Treasury Salute	Guiding Light (N)	Hop Harrigan (B)	Swing Session
5:00 News	Army Reporter	Terry Pirates (B)	News; Interlude
5:15 Lyn Murray's Or. (C)	Spot Show	Dick Tracy (B)	Chick Carter (M)
5:30 Jimmy Allen	Spot Show	JackArmstrong(B)	Superman
5:45 World Today (C)	News, Batey	Streamlined	Tom Mix (M)
5:55 Jos. Harsch (C)	News, Batey	Fairy Tales	Tom Mix (M)

WEDNESDAY EVENING

WGST 920	WSB 750	WAGA 590	WATL 1400
6:00 News	Supper Club (N)	Panorama	Fulton Lewis (M)
6:15 Music-Satisfies (C)	for the	Carol Singers	Ray H'beck Or. (M)
6:30 Lone Ranger	Girls	Richards, News	Roberts, Sports
6:45 The Lone Ranger	Morgan Beatty (N)	Dance Time	Kapers
7:00 Jack Carson (C)	Mr., Mrs. North (N)	Ted Malone	WATL—
7:15 Jack Carson (C)	Mr., Mrs. North (N)	Lum, Abner (B)	Scholarship
7:30 Dr. Christian—	Carton ofCheers(N)	My Best Girls (B)	Human—
7:45 Christian; Henry (C)	Carton of Cheers N	My Best Girls (B)	Adventure
8:00 Inner Sanctum (C)	Eddie Cantor (N)	Dunninger	Gabriel Heatter (M)
8:15 Inner Sanctum (C)	Eddie Cantor (N)	Mind Reader (B)	Amer. Music
8:30 Which is Which (C)	"Mr. D. A." (N)	Spotlight Bands (B)	Cisco Kid (M)
8:45 Which is Which (C)	"Mr. D. A." (N)	Spotlight (B) Story	Cisco Kid (M)
9:00 Moments—	Kay Kyser (N)	R. Gram Swing (B)	Sumner Wells (M)
9:15 in Music (C)	Kay Kyser (N)	Treasury Program	News Analysis (M)
9:30 Electric Hour—	Kay Kyser (N)	Scramby	Play's—
9:45 Nelson Eddy (C)	Kay Kyser (N)	Amby (B)	the Thing
10:00 I Love Mystery (C)	News, Beaty	Clark, News	Radio Newsreel (M)
10:15 Symphonette	Views of News	Stand by Adv.	Treasury Salute
10:30 Symphonette	HopkinsPres'ts(N)	Hall, News	Ravazza Or. (M)
10:45 Southern Quartet	HopkinsPres'ts(N)	Your Dance	L. Armstrong (M)
11:00 News; Petrillo—	HopkinsPres'ts(N)	Dancing Under	News;
11:15 Janette.M'Cormick	HopkinsPres'ts(N)	the Stars	Treasury Salute
11:30 Shep Fields (C)	Design for—	Dance Music	Music U Want
11:45 Shep Fields (C)	Dancing; News	Dance Music	Music U Want
12:00 Dance Music	Sleepy Hollow	Sign Off	Sign Off
12:30 DanceMusic to 1:05a.m	Sign Off	Silent	Silent

ON THE AIR

By PAUL JONES

Joseph C. Grew, making his first radio address since being nominated undersecretary of state, will discuss "Dumbarton Oaks Plan for World Peace" during a special broadcast over CBS and WGST at 1 p. m. today.

The former U. S. ambassador to Japan will be addressing a joint meeting of the Chicago Association of Commerce and the Chicago Council of Foreign Relations.

Nelson Eddy has been trying all season to squeeze in "Shotnin' Bread" into his Wednesday night program. . . . Each time he had the tune set, Robert Armbruster talked him into leaving it out. . . . But tonight, Eddy will realize this ambition on the final Wednesday broadcast of the "Electric Hour." The show will be beamed Atlantawise at 9:30 p. m.

Beginning Sunday, Eddy and the rest of the "Electric Hour" regulars will move into the spot vacated by the Andre Kostelanetz show which is taking a vacation for several months. . . . The new time will be 3:30 p. m. same station.

Jan Smeterling, noted keyboard artist, will be heard in a special program of Chopin music during the "Great Moments in Music" program when it is broadcast over WGST at 9 p. m. today. . . . His featured solo will be the great Polanaise in A Flat.

Lovely Jean Tennyson and Robert Weede will do the lyrics to several classics, while George Sebastian will handle the baton.

The WORRY CLINIC

By DR. GEORGE W. CRANE.

Teach Children To Avoid Gas Jets

(A few of the following safety rules may mean the difference between life or death for the toddlers in your home. Don't hesitate to use corporal punishment in teaching a child to avoid the gas jets or electric light sockets.)

CASE E-233: Billy W., aged 3, is near death at a hospital.

"His mother left him alone in the house while she went to the grocery," a neighbor woman informed me.

"She had started dinner and left some pans on the stove. Billy pulled one of these over and scalded himself so badly that the doctor is fearful about his life.

"Dr. Crane, I've had little ones around me, too, so I know the responsibility of trying to safeguard them.

"Matches should be kept high out of reach and in a tin box on the wall.

PROTECT YOUR CHILD

"Whenever possible, the inner burners of the gas stove should be used, instead of those immediately in front.

"Saucepans without handles are safest. If those with handles are to be employed, the handles should be turned toward the back of the stove.

"Besides, no toddler should be left without supervision for more than a few minutes at a time, unless he is in his playpen or crib.

"A small enclosed playpen or cage in the backyard would save many an accident, especially if placed where the mother can observe it from a kitchen window.

HINTS FOR MOTHERS

"Children can amuse themselves alone for hours if given a few simple toys and placed securely in a playpen from which they cannot escape by their own efforts.

"Another error that many mothers make is to let their young children step down from a bus or streetcar ahead of them.

"Then the child may dart toward the curb or back across the street before the parent can intervene. Many youngsters are killed or seriously injured in this manner.

"No child should ever be left in a house or automobile alone. And he should be diligently instructed in waiting for the green traffic light before he ventures across the street.

"Dr. Crane, why don't you warn mothers about going shopping while their children are left alone, sleeping at home. Such public attention to the simple rules of safety would save many children from serious injuries and burns."

DEVELOP SAFETY HABITS

Every parent knows the necessity of looking back before he slams an automobile door behind him, lest a youngster's fingers be crushed, but many thoughtless persons will never take this simple precaution.

Children must be taught to stay away from gas jets on the kitchen stove, even if a little corporal punishment must be invoked.

In fact, this is one of the few situations in childhood when corporal punishment is the most efficient procedure to employ to get the desired habits established.

As soon as children are of kindergarten age, it is well to teach them how to swim. Thousands of lives are constantly being lost because the victims couldn't swim even a few feet to shore or to the boat.

Finally, teach your child, when he falls backward, to curl his head forward and thus protect his skull. You can let him practice on a mattress until he learns this trick.

(Always write to Dr. Crane in care of The Constitution, enclosing a long 3c stamped, addressed envelope and a dime to cover typing or printing costs when you send for one of his psychological charts.)

Glimpses of HOLLYWOOD

By SHEILAH GRAHAM.

Bergman's Next Will Be 'Dawning'

HOLLYWOOD—Ingrid Bergman has Fritz Lang directing her in "Dawning," her next for Boss David Selznick. Lang, a top-director in pre-Hitler Europe, had to wait eight years before establishing himself in Hollywood. His most recent assignment, "Woman in the Window," was the clinching argument of Fritz's picture genius.

With the news that George Bernard Shaw will visit the U. S. A. for the picture premiere of his "Caesar and Cleopatra" (starring Vivien Leigh and Claude Rains) producers of this town are once again offering the bearded boy anything he likes in the way of dollars to write them an original. I have a hunch that this time, Shaw, who always has taken delight in snubbing Hollywood, will say "yes." That British income tax can change the toughest "no" into an eager "yes." . . . Alan Ladd will play a blind man who falls in love with a bad girl in a near-future Paramount picture. It's okay, boby-soxers; he recovers his sight in the last reel—at about the same time the girl amends her ways.

John Payne, now back in private life after his Army service, co-stars with William Bendix in "Two Arabian Knights." It will be in technicolor and a musical. . . . John Hodiak's next at Metro will be "The Kissing Bandit," a musical—quite a change from John's current and grim "A Bell for Adano." . . . Bette Davis would like the lead in Warners' recently acquired, "Life With Father." And I think the part of Mrs. Day would be good for Bette and a change from her more somber portrayals. The Warner boys paid $500,000 as down payment for the non-stop stage play, which to date has grossed about $8,000,000. . . . Joan Crawford is finally working again after a year and a half away from the screen. Her leading man in "Mildred Pierce" is Jack Carson. I think the two J. C.'s will be good together.

At one time or another every studio in town has talked of doing John Steinbeck's "Red Pony." Now Lewis Milestone wants it with Jackie Jenkins as the young boy. . . . Bing Crosby gets Barry Fitzgerald as his father in "Duffy's Tavern." This writer is a Fitzgerald fan, but sometimes it is hard to hear what the Irish actor is saying in his pictures. In fact, the only time he has been understandable was in "Going My Way." Director Leo McCarey slowed him down in that one. Which is a good tip for others directing Barry in the future.

Irene Dunne, an ardent Catholic who attends an early mass every morning, will play the lead in "The Risen Soldier," scheduled to be one of Metro's biggest productions for 1945. The script and star have been approved by Archbishop Francis Spellman, of New York, author of the original. Before doing the religious film, Irene reports to Columbia for the co-starring role with Alexander Knox and Charles Coburn in "Over Twenty-one." . . . It's nice that June Allyson and Jimmy Durante will be seen again in "Brighton Beach" with Kathryn Grayson, after Durante returns from New York. Ace Henry Koster will direct the trio. . . . The Boys Town series continues with "Seven Letters to Boys Town," about the Father Flanagan boys who are in service.

Cecil B. De Mille must be economizing. He has agreed to the cancellation of his super-expensive story of Mexico, "The Flame," because too many milions were involved. And, as you have read in the newspapers, C. B. refused to pay the sum of one dollar to the American Federation of Radio Artists, because of what he terms a matter of principle. First time I've ever known of De Mille balking at spending money. . . . At that, though, the De Mille-AFRA scrap may develop into something interesting, with other Hollywoodites lining up on De Mille's side, the most notable ones being Barbara Stanwyck, Robert Montgomery, Bette Davis and Ronald Colman.

TODAY'S PATTERN

By LILLIAN MAE.

4917

"Too, too terrific!" You'll love the snug waist, smooth lines of Pattern 4917. Wear each part of this two-piecer with other things.

Pattern 4917 comes in junior-miss sizes 10, 11, 12, 13, 14, 15, 16, 17, 18. Size 13 takes 2 7-8 yards 39-inch; three-eights yard contrast.

This pattern, together with a needlework pattern for personal or household decoration, 20 cents.

Send 20 cents in coins for these patterns to The Atlanta Constitution Pattern Department, P. O. Box 133, Station 0, New York 11, N. Y.

Send 15 cents more for the Lillian Mae fall and winter pattern book, full of smart, fabric-saving styles. Free pattern for hat and muff-bag printed right in book.

YOUR HOROSCOPE

By ALICE DENTON JENNINGS

March 21-April 19 (ARIES)—The best aspects of the day operate previous to 12:44 p. m., making this a favorable period for work of a mental nature, travel and communications. The period past 12:44 p. m. suggests sticking to established routine.

April 20-May 20 (TAURUS)—The most favorable hours are previous to 6:35 p. m. The remainder of the evening favors following established methods, customers and designs, sticking to ordinary pursuits, avoiding radical and erratic changes.

May 21-June 20 (GEMINI)—The morning hours and until 1:41 noon are the best hours of the day. This is a favorable period to advance any interests but especially mechanical, laborious details, real estate and those of a purely personal nature.

June 21-July 22 (CANCER)—The morning hours and until 1:24 p. m. may bring you much activity. Your own efficiency will be increased and you should grasp opportunities that appear. If you desire to finish affairs quickly, tackle them during this period.

July 23-Aug. 22 (LEO)—You are not likely to make much headway today, in fact you may have to exert yourself to keep from lagging, or it may be that you will be hard pressed to keep affairs going.

Aug. 23-Sept. 22 (VIRGO)—The entire day is apt to be a busy, active time, but it is also a time when you may feel unsettled, have difficulty in making yourself properly understood. This will be a day to be careful of contracts and everything of a written nature.

Sept. 23-Oct. 22 (LIBRA) — Throughout the entire day and until 6:37 p. m. use care in dealing with professional people and associates. Pay attention to finances and avoid undue chances where money is involved. The evening hours favor friendships, pleasures, music.

Oct. 23-Nov. 21—(Scorpio)—If sudden and unpremeditated changes are not made, this will be an excellent day to undertake new beginnings, literary ideas and benevolent affairs.

Nov. 22.-Dec. 21 (SAGITTARIUS)—Some difficult cross currents surrounding activities, or vague plans, will be noted in the early morning hours. After 12:01 noon you are likely to feel quite optimistic and therefore will take on obligations, or undertake dutes that prove too costly.

Dec. 22-Jan. 19 (CAPRICORN)—This is a favorable day for entertaining old friends and people of means. You can make steady progress in matters that concern your personal welfare.

Jan. 20-Feb. 18 (AQUARIUS)—Before 11:02 a. m. any laxity in finances should be strongly curbed. Avoid a feeling of wastefulness or desire to undertake obligations that are more than you can afford. After 11:02 a. m. favors new plans, work that demands agreeability.

Feb. 19-March 20 (PISCES)—The morning hours until 1:48 p. m. favors quick plans and dealings with people who are aggressive. After this period favors dealings with loved ones and in dealings with women, or affairs that pertain to women.

Dr. Brady

QUESTIONS AND ANSWERS.

ARTHRITIS

For six years have been very stiff and sore in neck, back and hips. Diagnosed as arthritis of spine. Have daily routine of heat, massage and exercises, but am miserable all the time. Have heard much of vitamin D treatment but the doctors I have asked are not impressed. (R. G. W.)

Answer: Nobody knows enough about it to be much impressed. However, it could do no harm to try. Of course only under your physician's care. I believe I'd want at least the calcium and vitamin D treatment if I had any kind of chronic arthritis. If I were partly or totally disabled I'd want a go at the high potency vitamin D treatment. Send stamped envelope bearing your address, ask for "Calcium and Rheumatiz."

Bon Art Presents "SHOW TUNES"

11:30 A.M. WAGA

Every Monday thru Friday

Bon Art Studios

"Creators of Fine Portraiture"

175 PEACHTREE STREET N. E.

LOOKING AHEAD

By LOUIS WOLFE

IN THE FUTURE YOU MAY RIDE ON MOVING SIDEWALKS. AT BUSY STREET CORNERS, RAILROAD STATIONS, ETC., YOU MAY SEE PEOPLE CALMLY BEING TRANSPORTED ON TRAVELING SIDEWALKS. WOULDN'T IT BE SWELL FOR AN EASTER PARADE?

12-13-44

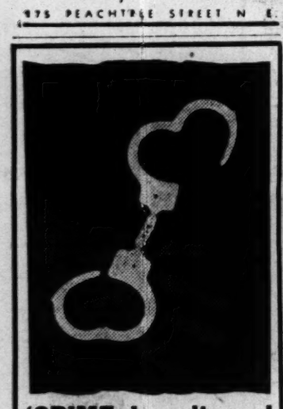

'CRIME doesn't pay,'

but the 219 QUIZ does. It pays PLENTY to gay girlies every Thursday night. $2 to $10 (often as much as $40) for correct answers to simple questions—popped by the Ol' Professor,

DON NAYLOR

assisted by

MADELINN CHACE

and

JIMMY KIRBY

So, femmes, fetch your free studio tickets at 219 Peachtree and broadcast on the

"219 QUIZ"

6:45 P. M.

Every Thursday

WGST

920 on Your Dial

FOR NEWS

TIME VIEWS THE NEWS

WAGA 3:00 P. M.

Ted Malone Tonight at 7 P. M.

And Remember Tonight at 10:15 P. M.

"STAND BY FOR ADVENTURE"

WAGA

590 On Your Dial

HOUSEHOLD ARTS

by Alice Brooks

Three cheers for the three medallions that join to make this spiffy, jiffy hat! East as A, B, C, crocheted in corde or string.

So easy you can make a set in no time to match all your outfits. Pattern 7360 contains directions for hat and purse; stitches.

This pattern, together with a needlework pattern for personal or household decorations, 15 cents.

Send 15 cents in coins for these patterns to The Atlanta Constitution 4 Household Arts Dept., 259 West 14th St., New York 11, N. Y. Print plainly name, address and pattern number.

Our new 32-page needlework book is yours for 15 cents more . . . 130 illustrations of designs for embroidery, home decoration, toys, knitting, crochet, quilts.

FALSE TEETH WEARERS

HOW TO AVOID DENTURE BREATH

Why is Sally wrinkling her nose? It's Grandma's Denture Breath.

• • •

Don't try to reach tiny crevices in your plate with a brush and ordinary cleansers . . . such brushing can scratch your plate, cause food and film to collect faster, cling tighter, cause offensive Denture Breath.

PLAY SAFE—SOAK YOUR DENTURES IN POLIDENT

Soak your plate or bridge 15 minutes or overnight in Polident . . . rinse, and it's ready to use. A daily Polident bath is the safe and *easy* way to keep dentures clean, odor-free. Costs less than 1¢ a day. All drug counters, 30¢ and 60¢.

Use POLIDENT Daily

TO KEEP PLATES AND BRIDGES CLEAN . . . AND ODOR-FREE!

WHEN IT'S 9:30 P. M. IN EUROPE IT'S 3:00 P. M. OVER HERE

And this is the new time when you can listen to "Time Views the News." By then all the day's news is out in Europe and comes to you first on "Time Views the News."

TUNE IN

"Time Views the News"

With Westbrook Van Voorhis

Blue Network—Every Monday through Friday—3:00 P. M.

WAGA

Sponsored by Welch Grape Juice Co. Mon., Wed. and Fri.

Holly Red

For Christmas

THOMPSON BOLAND-LEE

7.95

For your touch of color for Christmas, Paradise presents an exclusive holly red leather pump.

Bag *to match in holly red leather, softly draped*—**7.50**

(Plus 20% Tax)

Street Floor

Mail Orders Filled

201 Peachtree St., N. E.

Bring Shoe Coupons in Ration Book No. 3

Groves-Brennan Wedding Takes Place at Rectory Dec. 28

Thursday, December 28, is the date chosen by Miss Elizabeth Groves and Joseph Brennan for their marriage which will be one of the important social events of the Christmas season.

The ceremony takes place at 8 p. m. in the reciory of the Cathedral of Christ the King, with Father Cornelius Maloney officiating in the presence of only members of the two families.

J. Lee Groves will give his daughter in marriage, and Lynn A. Stiles, of Chicago, Ill., will be best man. Mrs. William Mason will be the matron of honor and only attendant.

After the ceremony Mr. and Mrs. Groves will entertain at a reception at the Piedmont Driving Club for the young couple.

Two more parties have been planned for the bride-elect. On Monday, December 18, Mrs. Richard de Golian will be hostess at a luncheon at the Piedmont Driving Club, and on December 27 the groom-elect's father, James M. Brennan, of Peoria, Ill., will be host at a rehearsal party at the Capital City Club.

Party Will Honor College Group

The Piedmont Driving Club will form the setting on December 19 when Miss Helen Walkley, who will arrive Friday from Stevens College in Missouri, and Miss Jean Williams, who will arrive Saturday from Mt. Vernon school in Washington, D. C., entertain at a breakfast. The affair will assemble 65 popular college girls at 12 o'clock.

The hostesses will be assisted in entertaining by their mothers, Mrs. Cecil Walkley and Mrs. Clyde Williams, and by Mrs. Charles F. Brown, of Kirkwood, Mo., who will spend the holidays with the Walkleys.

Tea Is Planned By Library Group

A Christmas tea at the home of Mrs. Clifton Perkins, 128 Eighth street, at 2:30 p. m. today will feature the December meeting of the Northside Library Association. The usual custom of donating dolls to the Salvation Army will again be sponsored by this group.

An interesting talk will be given by Mrs. Alonzo Richardson, secretary of the board of censorship of the Atlanta Better Films. Her subject will be current moving pictures.

Mrs. Perkins will be assisted at the tea table by Mrs. Edgar Watkins, president of the association, and Mrs. C. W. Dunn, first vice president. Co-hostesses will be Mesdames Jane Barnett, W. C. Cantrell, E. C. Clark, J. N. Steadwell, D. B. McCoy, J. E. Taylor, Wendell Crowe, Hill Robertson, W. W. Brooks, O. H. Wright, G. A. Austin, and Howard Patillo.

MRS. TERRIS BELL.

Miss Hornsby Wed To Sgt. Terris Bell

The marriage of Miss Dorothy Nell Hornsby to S. Sgt. Terris Eugene Bell was solemnized recently at the chapel of the Episcopal Church of the Epiphany by the Rev. Sumner Guery.

The maid of honor and only attendant was Miss Helen Louise Hornsby, who wore a teal blue suit and black accessories. Her flowers were yellow and white chrysanthemums.

The lovely bride was given in marriage by her father, Isaac Daniel Hornsby. Best man was Dr. Robert Terris Bell, father of the groom. The bride wore an aqua wool dress and matching hat. Her accessories were brown, and she wore pink carnations.

The bride is the sister of Silvia Lee Hornsby, Lt. Joseph Thomas Hornsby, USMCR, stationed in Newport, Ark., and Robert Sterling Hornsby, of Atlanta.

The bride's mother is the former Miss Louise Wise, of Little Rock, Ark., daughter of Elizabeth Mitchell Wise, of New Madrid, Mo., and Little Rock, Ark., and the late Abraham Lincoln Wise, of Elwood, Ind. Her paternal grandparents are Annie Mae Todd Hornsby, of Speedwell, Ky., and East Point, Ga., and the late Rev. Joseph Thomas Hornsby, of Atlanta and East Point.

Sgt. Bell has recently returned from the South Pacific, where he has served for the past five years. His only brother is Lt. Robert Lewis Bell, U. S. Army. His mother is the late Vetter Lewis Bell, of Sylvania.

Hadassah Group Plans Symposium

The Business and Professional Women's Division of Hadassah will meet tonight at 8 p. m. at the Henry Grady hotel. Miss Lillie Bleich, American affairs chairman, will handle the sale of war bonds.

An interesting program has been arranged. Mrs. Harry Robkin, who has recently returned from the National Hadassah convention, will give a report. Mrs. J. Selig Levy, program chairman, will present a symposium on Dr. Walter C. Lowdermilk's book, "Palestine, Land of Promise." Those participating are Mrs. Rose Anderson, Mrs. Lewis Clein, Miss Katie Edelstein, Mrs. Max E. Robkin and Mrs. J. S. Levy.

For Miss Bethea And Miss Jones

A Christmas tea honoring Miss Betty Bethea and Miss Barbara Ann Jones will be given by their mothers, Mrs. L. S. Bethea and Mrs. Robert Tyler Jones, on Sunday, from 4 to 6 o'clock, at the home of Mrs. Bethea on Johnson road.

Miss Bethea is a junior at Napsonian school and Miss Jones is a member of the freshman class at North Fulton High. Assisting in entertaining will be Misses Barbara Hopping and Dorothy Miller. Mesdames William P. Edens, John A. Doyle, Forrest L. Douglas and C. M. Kennedy Jr. will serve.

Two hundred members of the high school set have been issued invitations.

NEW ARRIVALS

Mr. and Mrs. H. J. Woodall announce the birth of a daughter, Mary Ellen, on November 10 at Emory University hospital.

PO and Mrs. Roy Lee Ayers announce the birth of a daughter, Linda Lee, on November 24 at U. S. Naval Air Station hospital. Mrs. Ayers is the former Miss Hazel Haynes. PO Ayers is serving with the Navy Seabees in the Philippines.

Atlanta's Leading Booksellers
Books of All Publishers
Office Supplies
64 BROAD, N. W.
Miller's Book Store

Give War Bonds . . . the present with a future

"say Merry Christmas"

with a warm, luxurious robe from Regenstein's

Mother will be completely enchanting in the softly flattering beauty of one of these luxurious robes from our collection of quilted rayon robes, feather-soft flannels and luscious satins . . . in sizes up to 52. Daughter will feel like little princess royal wrapped in such warm luxury! For her . . . quilted rayons, quilted cottons and gay plaid flannels in sizes up to teen 16 . . . third floor.

A. Quilted rayon robe . . . warm as a muffin . . . dainty floral design over blue or pink background, 10.98.

B. Tots' quilted rayon robe just like big sister's . . . pink or blue background, 7.98

C. Mother's robe of exquisite quilted rayon . . . pink, purple and blue floral design over white background, 19.98.

D. Beautiful all-wool flannel robe . . . red or copen blue with white piping and tassel in sizes up to 44, 22.50.

Joyce's Gay robe companions

. . . gifts to add excitement to her Christmas tree . . . too, Joyce's jungle scuff—a furry fabric, lined with leopard print in white only, 3.95. Bottom, Joyce's tartan scuff in authentic clan plaids, 2.45. Sizes to 9. Mail orders filled, please add postage.

ALL IN THE GAME
JACK TROY

Old Friends Meet NEW YORK, N. Y., Dec. 12.—Meetings of major and minor league baseball people always attract the outstanding celebrities in sports. Many of the figures today are in the service, but those who are still in the country manage, somehow, to be around and renew old contacts.

Ace Parker, the great Duke back and pro football player, is a lieutenant in the Navy. Ace belongs to Portsmouth of the Piedmont League and he will go back into baseball, he said, "providing I'm not too old."

Parker reported that Dan Hill Jr., whose dad is in the theatrical business in Athens, Ga., had been burned during battle and was now in the country for hospital treatment. Hill thus saw his new daughter for the first time.

There has been quite a bit of Tarheel atmosphere at the meetings. Lt. Wally Winborne, a North Carolina man well known to Atlantans, was injured off the coast of France and is being treated at St. Albans. Wally, husband of Bo Bo Spalding, enjoyed a chance meeting with Earl Mann and Ki Ki Cuyler.

It so happened that Mann and Cuyler were standing in the Astor lobby when Wally walked in. Coach Bill Alexander's daughter, Deazy Scott, works for the radio division of the United Press and Wally, who didn't know she was in New York, had a chance to see an old friend. For a lot of southerners the baseball meetings have been sort of like old home week.

The big business of the major league meeting was consummated when Ford Frick, Will Harridge and Les O'Connor were named as a temporary commission succeeding the late Judge Landis.

It will only be temporary, however.

Baseball men realize that a strong man is needed to succeed Landis. A man like J. Edgar Hoover is getting more and more support. Just the other day Leo Peterson, the sports editor of the United Press, featured the support that is going in Hoover's direction. The UP made it a top story.

For baseball's sake, it is best that a man doesn't come from baseball. If Harridge or Frick were named, there always would be a suspicion of favoritism. There would be continual National and American league bickering. It would be no good for baseball, which can use some able direction.

Gray Knows Answer Pete Gray, the one-armed outfielder, had a snappy answer for baseball reporters when they quizzed him recently on the subject of hitting against pitchers like Bob Feller.

"Do you think you could hit Feller?" the gentlemen of the fourth estate asked.

"Well," Gray answered, "few two-armed men can."

Gray, who'll be with the St. Louis Browns in the spring, won't have to hit against much better pitching than he faced in the Southern League.

The major leagues aren't up to par any more than any of the other leagues that have carried on.

If Gray doesn't make the grade, it won't be because he can't hit. He faced all kind of curve ball pitching in the Southern. He hit very well. He stole 68 bases, fielded handsomely and demonstrated that, in the throwing department, he could get a baseball away as fast and accurately as any two-fisted athlete.

Crackers Set When Earl Mann and Manager Ki Ki Cuyler of the Crackers bid another adieu today, they agreed they had been most successful in obtaining valuable player help for next season.

The deal completed here, which won't be announced for a while, really sets the Crackers for a good season. Willing to trade almost anyone on the roster for needed talent, the Crackers made the offers and obtained the players. Giving up a boy like Ed Wright was somewhat of a sacrifice because he has a very promising future.

Cuyler did a great job a year ago with limited material. This time he'll have a much better chance. Still, the Crackers, over the full season, won more games than any other Southern League team in 1944.

It was a tribute to the managerial skill of Cuyler. In spring training the players were so strange Cuyler used a numbering system. It wasn't until the season got under way that he really knew the players' first names. That, naturally, was a great handicap. The only name players were Deal, Mauldin and Viers. Cuyler started from scratch and made a great showing.

Pro Club for Miami Harvey Hester, noted Atlanta sportsman, completed a deal for a pro football franchise for Miami just before the major league delegates gathered. Doug Wycoff will be associated with Hester at Miami.

Atlantans may see a good game of pro football next season. Plans are under way for two of the top teams to play a charity game in early fall.

One day Atlanta may have a pro team, but present plans don't include the Gate City of the South. It's generally agreed that Atlanta, as a college town, might not prove a good pro town. It takes a lot of steady attendance to pay the freight in pro football.

Sandlot Grid Title on Line

Kirkwood Tigers and East Atlanta Gophers will clash Sunday afternoon at 2:30 at Piedmont park for the city sandlot football championship.

Kirkwood is undefeated in three years and East Atlanta has lost only one time during that period. In three meetings of the two teams, only one touchdown has been scored, that by Kirkwood in the 1943 game.

This season Kirkwood is undefeated in six games and East Atlanta has lost none in eight starts.

Boys on the teams must not be more than 18 years of age and must have had no high school experience. There is no limit to weight, but all boys must come from the community they represent.

Wendell Williams is the coach of East Atlanta's team and Charles Hancock of Kirkwood.

Cochran Wins Title

NEW YORK, Dec. 12.—(AP)—Welker Cochran, the San Francisco veteran, swept to the national three-cushion billiard championship tonight by defeating the defending titleholder, Willie Hoppe, of White Plains, 50-44 in 31 innings.

A. O. D. Girls Beat Georgia Power Six

A. O. D. girls won over the Georgia Power cagers last night, 7-0, sparked by the shooting of C. Kelly, who made 12 of the 17 points.

Starring for Georgia Power was Jones, with six points.

F. L. S.'s men's team took the Rabbits to the cleaners to the tune of 56-20. Levine was high scorer, making 16 points.

SCHEDULE FOR WEDNESDAY.
Red Shield Pilots vs. Y. W. C. A., Grady gymnasium, 7 p. m.
A. A. F. C. A. B. (men) vs. Junior Optimist, Grady gymnasium, 8 p. m.
Candler Warehouse vs. Mozley Park, Grady gymnasium, 9 p. m.

JEA Basketball Slate For Week Announced

The second in the series of basketball league games of the Jewish Educational Alliance took place Sunday, December 10, in the Alliance gym, 318 Capitol avenue, southeast.

In the first game JTC AZA "A" beat AZA 518 "A" by a score of 46 to 36. In the second game AZA 134 "A" topped AZA 357 "A" 53 to 21.

In the "B" league AZA 134 tripped S. O. Z. 27 to 17 and AZA JTC downed L. A. P. 32 to 14.

The schedule of games for Sunday, December 17, is as follows:
2:00 P. M.—AZA 518 "A" vs. AZA 134 "A."
3:00 P. M.—T. N. L. vs. D. O. D.
4:00 P. M.—AZA 357 "A" vs. AZA JTC "A."
5:00 P. M.—L. A. P. vs. AZA 357 "B."

Joe Salome, Merkle Named Cadet Leaders

By BERT PRATHER

Joe Salome, star tailback and one of the best prep passers in city prep circles, and Jimmy Merkle, stalwart center, will captain the 1945 Marist College football eleven. Joe and Jimmy received this honor at the annual Marist football banquet last night at the Biltmore hotel.

Salone and Merkle are both juniors and are expected to be the backbone of the 1945 team. Father McDonald, coach of the team, served as toamstmaster at the banquet, which was attended by both the varsity and "B" teams, fathers of the players and friends of the Ivy street institution.

Father McDonald presented 18 members of the team with sweaters. Players honored were Dennis Ryan, Thomas Ware, Spencer Causey, Gordon Fowler, David Carley, Walter Burke, James Cutcliffe, Joe Salome, Jimmy Merkle, David Arnold, Jim Gisi, Eddie Hunt, Bob Tidwell, Eddie Heim, Louie Courchaine, Jack McIntyre, Rily Scott and Elmer Guldenschuh.

Short talks were made by Father Dagneau, Eugene Dickey, Assistant Coaches George McGowan and Bill Black, Scrap O'Sullivan, Joe Pittard and Claud Bond.

The program was concluded by a showing of the movies of the Tech-Navy and Georgia Tech-Georgia games.

Vandy To Have Grid Team in '45

NASHVILLE, Tenn., Dec. 12.—(AP)—Vanderbilt University will return to the bigtime football wars next year after two seasons of informal play, officials announced today.

Chancellor O. C. Carmichael said that a 1945 Southeastern conference schedule would be arranged and that pending the return of former Coach Henry R. (Red) Sanders, now a lieutenant in the Navy, McNeill (Doby) Bartling had been asked to "handle the details which will be involved in planning the 1945 season."

Pro Playoff Teams Shy Away From 'T'

NEW YORK, Dec. 12.—(AP)—Two conservative coaches who will have nothing to do with the popular "T" formation (except to stop it cold, now and then) will match time-tested offensives in the National Football League playoff here Sunday.

Coach Steve Owen, of the New York Giants, continues to use what he calls his "N.Y." formation, mixing in a few single wing plays. Curly Lambeau's Green Bay Packers line up in the Notre Dame box and then usually shift to a single wing.

The success of these tactics is shown not only on the scoreboard, which shows the Packers won eight and lost two regular-season games and the Giants turned in eight victories to one defeat and one tie, but in the offensive statistics as well.

Owen's "N.Y." formation, while it isn't well known by that tag, is familiar to pro fans. It's a variation of the "A" formation with a spread line by which the stout Giant coach provides plenty of room for the backs to run.

"I've seen a lot of formations where men were stopped by their own teammates getting in front of them," says Steve. "That doesn't happen with us."

If confirmation is needed, Steve can point to Bill Paschal, the first player ever to win the league ground-gaining title two years in succession. He picked up 735 yards from scrimmage this season.

Paschal went out of last Sunday's game at Washington with a sprained ankle, which will be tested for the first time tomorrow. Until then it's not certain how much service he will see in Sunday's playoff.

Carrollton Cagers To Play Boys' High

The Carrollton Trojans, with three cage games behind them, will play the Boys' High Purple Hurricane Friday night at Carrollton.

After this game the Trojans will have 12 others with two open dates, January 23 and 26.

The schedule is as follows:
December 15—Boys' High.
January 5—Bremen in Carrollton.
January 12—LaGrange in LaGrange.
January 13—Rome in Carrollton.
January 16—Newnan in Newnan.
January 23—Open.
January 26—Open.
January 30—Newnan in Carrollton.
February 3—Rome in Rome.
February 6—Griffin Carrollton.
February 9—Hogansville in Hogansville.
February 13—Griffin in Griffin.
February 16—LaGrange in Carrollton.

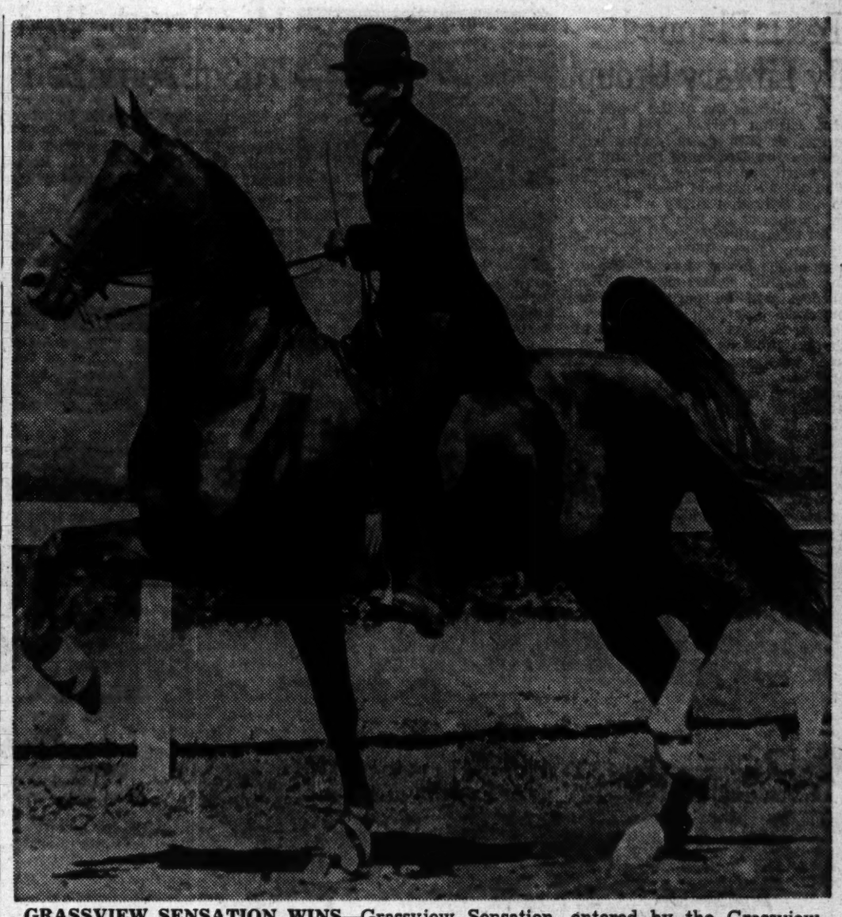

GRASSVIEW SENSATION WINS—Grassview Sensation, entered by the Grassview Stables at Roswell, Ga., John W. Grass, owner, captured the $2,000 stake in the stallion division of the $10,000 championship stake of the Chicago horse show, completed Monday night. The stallion is shown with Owen Hailey up.

Frigid Blasts Greet Jackets

By the Associated Press.

Freezing weather greeted Georgia Tech's gridders yesterday as they opened practice sessions for their January 1 Orange Bowl meeting with Tulsa at Miami.

Coach Bill Alexander, who missed the last two games of the regular schedule due to illness, announced that workouts would continue until December 22, when the players will disband to spend Christmas at home.

The squad will assemble here December 26 and leave that night for Miami. Tentative plans call for a traveling squad of 34.

Nashville Evens Count With Blues

The Nashville Business College sextet, after dropping a one-point overtime decision to the Sports Arena Blues Sunday, came back Monday night to win a 30-21 verdict over the same club.

The Nashville girls, one of the top AAU teams in the country, outplayed the locals all the way to break even in the two-game series. Lancaster, of the Blues, rang the hoops for 12 points to lead the night's scoring.

In games of the Men's Waico League, Lawson General won its fifth straight game with a 67-31 decision over Sports Arena, and the A. S. F. Officers stayed on the leaders' heels with a 68-23 win over Ordnance. The Medical Technicians downed the Optimist Club, 60-26, in the other game. Ralph Hamilton, of the Officers, rang up 29 points to lead the night's scoring.

THE LINEUPS.

NASH. BUS. (30)	Pos.	SPORTS A. (21)
Crabtree (8)	F.	Castleberry
Braswell (8)	F.	Lancaster (12)
Morris (3)	F.	Hearn
Bristow (2)	C.	Wilson (3)
Bruce (1)	G.	Williams (2)
Crowe (2)	G	Hartness (2)

Subs for Nashville, Acuff, Oguin (7). For Sports Arena, Smith (2), Doris Needham. Martin, Rittenberry, Dot Needham.

Engineering Moves Up In Bell Pin League

Bowling last week's high team single game with 700 and high team series with 2,079, Engineering No. 3 moved closer to the first division in Bell Aircraft's Supervision League by downing the luckless Wing Installation team.

Boeckman of the winners rolled 480 for the week's high individual series. Engineering No. 2 became runner-up to the leading Wing Assembly quintet by trouncing Engineering No. 1.

THE STANDINGS.

TEAMS—	Won	Lost
Wing Assembly	21	9
Engineering No. 2	19	13
Engineering No. 1	18	13
Tool Control	19	14
Engineering No. 3	17	14
Service Division	12	18
Plant Engineering	12	18
Wing Installation	8	21

Oil Bowl Game 'Out' As Randolph Banned

HOUSTON, Texas, Dec. 12.—(UP)—The annual New Year's Day Oil Bowl football game was suspended today until 1946.

Chairman Holly Brock announced that the bowl committee decided to cancel the 1945 contest after the War Department ruled that service teams could not participate in postseason games other than the one being played in New York Saturday between Randolph Field and the Second Air Force.

The undefeated Randolph Field eleven had been scheduled for the host team for the 1945 contest.

Brock said that $45,000 worth of tickets already had been sold and that the money was being refunded.

Basketball Results

Catawba 53		Flying Safety	25
Camp Butner 50		Duke	49
Notre Dame 71		Alma	30
Cornell (Ia.) 30		S. Dak. Tchrs.	23
Ellis Isl'd CG 56		Maritime Serv.	26
Eau Claire Tchrs. 40		Macalester	27

SPORTS

TOUGHER IN THE FUTURE

Army Tightens Its Rules On Release of Athletes

By BUS HAM.

WASHINGTON, Dec. 12.—(AP)—Athletes and other prominent persons now in the Army may have a hard time securing a discharge in the future.

Criticism over the release from service of athletic stars, stage, screen, and radio figures has been so great that the War Department has decided to tighten controls on their release, it was disclosed today.

A policy has been put into effect which requires that all such cases hereafter shall be given special examination by the War Department. Heretofore, a commanding officer has had authority to approve the discharge of anyone under his command.

The War Department policy, which went into effect November 29, says:

"The discharge of able-bodied prominent figures to permit them to participate in activities not considered to be essential to the national health, safety or interest cannot be justified to the general public.

"While it is not intended to discriminate against any group in the matter of opportunity for discharge, cases involving discharge of nationally prominent athletes, stage, screen, radio stars and so forth, which might occasion criticism of the War Department, discharge policies, will be referred to the War Department for final determination."

A War Department soucre said that criticism which led to the new policy had been aimed chiefly at sports figures who received discharges, principally medical, but who proved in good enough physical condition to return to strenuous athletic competition.

"What the general public doesn't realize is that these fellows have suffered injuries during their playing careers which can't be seen from the stands," a spokesman said.

"These chaps can pace themselves on the athletic field, rest if necessary, but when they are in service the long grinds of hour after hour without a letup completely exhaust those weakened legs or arms."

In athletic circles, this policy is interpreted as meaning that all phases of sports, which have been bolstered by a trickle of men coming out of service, will have to get along for the rest of the war on the manpower now available.

At the Navy Department, it was said that no such policy has been formulated.

Air Station Tramples Headquarters Group

The Naval Air Station walked off with a 81-7 decision over Headquarters Company in an Army-Navy League game played at the Lawson General court last night.

Beiser led the winners' scoring with 20 points, while Flagell, with four points, had over half the losers' total.

The starting line-ups:

NAS. (81)	Pos.	HDQTS. (7)
Deyoe (5)	F	Stephens (2)
Vangundy (7)	F	Polish
Hilbish (4)	C	Flagell (4)
Kowalczyk(2)	G	Weigand
Beiser (2)	G	Pullman (1)

BOWLING

FOODS ADM. & DIST. LEAGUE.

Mkt. Reports.				Procurement.			
Parham	79	75	84	Pope	80	89	78
Roming	90	94	103	Dennison	91	97	95
Swearingr	87	79	68	Floyd	86	97	80
Dykes	81	77	74	Woodside	99	86	93
Poole	81	84	96	Weaver	95	92	80
Handicap	16	16	16				
Totals	434	425	441	Totals	451	463	426
Library & Forestry.				Adm. Service.			
Giles	100	101	88	Patterson	63	97	74
McGriff	61	76	65	Wells	80	74	80
Moroy	92	101	108	Jones	80	106	85
Beaube	96	88	93	Pinkston	78	94	91
Kinsey	97	109	100	Jackson	77	73	84
				Handicap	21	21	21
Totals	446	479	454	Totals	399	424	435
L. & M.				Ga. District.			
Dummy	80	80	80	Edge	97	105	81
Monroe	75	93	69	Ficht	100	109	96
Owings	82	118	81	Mann	108	108	96
Dyson	75	82	101	Dummy	80	80	80
Smiley	85	103	93	Dummy	80	80	80
Handicap	12	12	12				
Totals	409	488	436	Totals	465	480	435
Finance.				Directors.			
Levy	98	80	74	Smith	73	+15	86
Samples	75	81	83	Arnold	76	84	78
Lanham	90			Chapman	84	79	79
Cass	96	102	98	Addison	99	91	90
Heeke	107	82	112	Palmer	98	85	85
Allrid		101	81	Lanham	+7	68	+15
Totals	458	446	447	Totals	436	423	433

10 Men To Name Baseball Ruler

By GLEN PERKINS

NEW YORK, Dec. 12.—(UP)—A committee of 10 men—9 of them baseball leaders and the other an attorney—was chosen today to formulate a new major league agreement under which a commissioner will be selected to rule baseball.

The National League representative will be Sam Breadon, of the St. Louis Cardinals; Horace Stoneham, of the New York Giants; Warren G. Giles, of the Cincinnati Reds; Phil K. Wrigley, of the Chicago Cubs, and Branch Rickey, of the Brooklyn Dodgers.

The American League named Jack Zeller, of the Detroit Tigers; Don Barnes, of the St. Louis Browns; Alva Bradley, of the Cleveland Indians; Tom Yawkey, of the Boston Red Sox, and Joseph C. Hostetler, of Cleveland, the circuit's attorney.

REPORT BACK IN FEBRUARY

The were instructed to report back to the major leagues' next meeting, usually held the second Tuesday of February, at which time the agreement they draw up will be considered by the 16 clubs' owners. If adopted, the search will then begin for a successor to the late Kenesaw Mountain Landis, who died November 25 after ruling the game for 23 years.

Until a new administrative head is chosen, the game will be ruled by its advisory council—Ford Frick and William Harridge, presidents of the National and American leagues, respectively, and Leslie M. O'Connor, secretary to the late judge.

A man high in baseball councils told the United Press that no attempt to decide on the next commissioner will be made until the new agreement is adopted and added, that contrary to general opinion, the chances were that the power of the office will not be curbed.

He said that the over-all power which Landis held may be incorporated in a more legislative form. That was taken to mean that provisions may be made for appeals from the decisions of the new commissioner. There were no appeals from Landis' decisions.

The members of the committee were selected at separate meetings of the two leagues. The circuits also took a stand on the problems to be considered at the joint meeting tomorrow, but their action was not disclosed.

NIGHT BASEBALL VOTE

The problems include how the leagues will vote on night baseball, a proposed increase in player limits and on a measure which would prohibit major league clubs from renting their parks to professional football teams before the close of their home baseball schedule.

The second trade of the meetings, which opened yesterday, was closed, the Detroit Tigers sending Infielder Joe Orengo to the Chicago White Sox in a straight player deal for Jimmy (Skeeter) Webb. Webb also is an infielder.

TALL CAGE TEAM GROWING TALLER

FAYETTEVILLE, Ark., Dec. 12.—(AP)—You have to be tall to play basketball with the University of Arkansas.

Known for years as cage kings of the Southwest Conference—or "the tall boys from the Ozarks," the Porkers have come up with the tallest team in history this season and are gunning for their 12th conference championship in 22 years.

Dr. Gene Lambert's skyscrapers, who will play City College of New York in Madison Square Garden December 16, average 6 feet 5 inches to the man. George "Shorty" Kok, starting center, is giant of the crew at 6-10.

Arkansas' midget is six-foot "Parson Bill" Flynt, the ordained Baptist minister who earned All-Southwest Conference honors at guard last season. The other three regulars, each standing 6 feet four inches, are Forwards Mike Schumchyk and Ocie Richie and Guard Earl Wheeler.

They Will Enjoy a Delicious Dinner
WEDNESDAY NIGHT
PIG'N WHISTLE
Serves Good Food to Over
3,000 Satisfied Customers Daily

Now on Hand AT ITS PRE-WAR BEST!

With its rare basic *whiskies drawn from precious pre-war stocks, Three Feathers is skillfully blended with the choicest of American grain neutral spirits. Three Feathers—at its pre-war best—is deservedly termed "First Among Fine Whiskies". Try it today!

$4.09 4/5 QT. O.P.S.

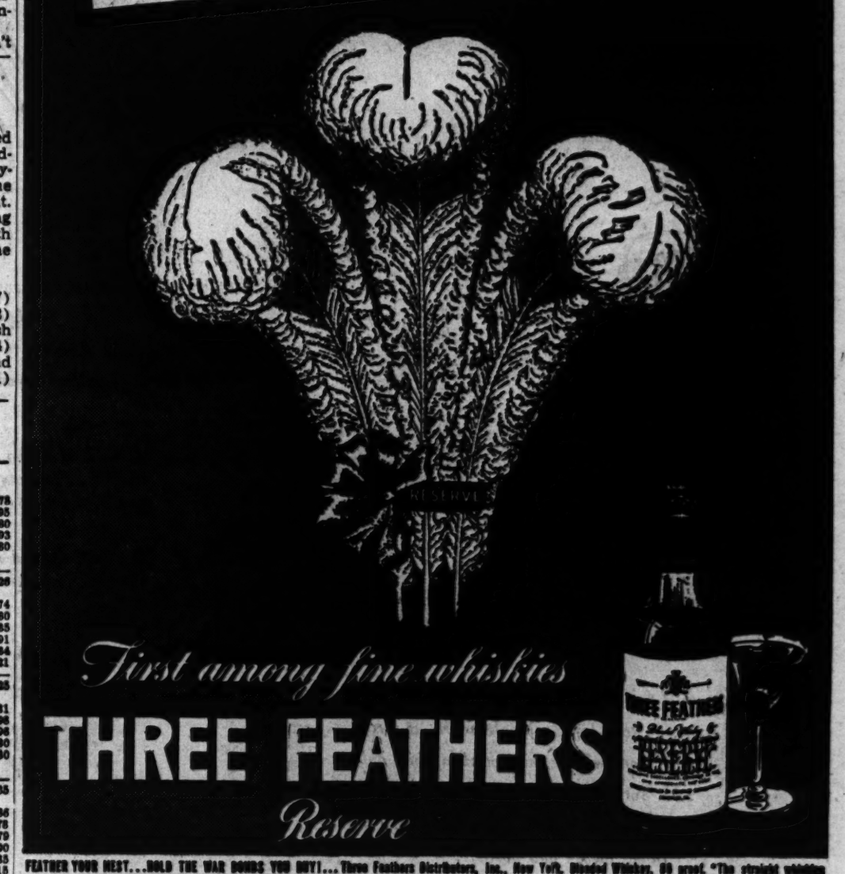

FEATHER YOUR NEST...HOLD THE WAR BONDS YOU BUY!...Three Feathers Distributors, Inc., New York. Blended Whiskey, 86 proof. *The straight whiskies in this product are 8 years or more old. 48% straight whiskey, 52% grain neutral spirits. 12½% straight whiskey 8 years old, 12½% straight whiskey 6 years old. 15% straight whiskey 7 years old.

FAST, FRIENDLY SERVICE
Via DELTA
★
Daily Flights To and From the Following Cities
ATLANTA • AUGUSTA
ALEXANDRIA • BATON ROUGE
BIRMINGHAM • CHARLESTON
CINCINNATI • COLUMBIA • DALLAS
FT. WORTH • JACKSON • KNOXVILLE
MERIDIAN • MONROE • NEW ORLEANS
SAVANNAH • SHREVEPORT
★
FOR RESERVATIONS CALL
CAlhoun 6611
City Ticket Office: 87 Forsyth St., N. W.
DELTA Air Lines

FUNERAL NOTICES

SMITH, Mr. Paul M.—aged 54, of Union City, Ga., died Tuesday afternoon. He is survived by his wife; one son, Lt. Cmdr. Marion K. Smith, of Key West, Fla.; one sister, Mrs. Myrtis Barron, Macon, Ga.; two brothers, Mr. Thomas W. Smith, of Atlanta, Ga.; Mr. John B. Smith, of Douglasville, Ga. Funeral arrangements will be announced later by Bishop & Poe.

WOODBURY, Mr. Alfred M.—Friends of Mr. Alfred M. Woodbury are invited to attend his funeral this (Wednesday) afternoon, December 13, 1944, at 3 o'clock at Peachtree Chapel, Rev. Roy Pettway will officiate. Interment, West View cemetery. The following gentlemen will serve as pallbearers: Mr. Max Johnston, Mr. L. L. Melear, Mr. George W. Strickland, Mr. Carl H. Henry, Mr. Gordon Blankenship and Mr. Clarence Odom. Brandon-Bond-Condon.

LEONARD, Mrs. P. O.—Friends and relatives of Mr. and Mrs. P. O. Leonard, Mr. and Mrs. Edward Ross, Mrs. Buren Worley, Mr. and Mrs. Jim Walls, Mr. and Mrs. B. Z. Smith, all of Canton, Ga.; Mr. and Mrs. Jim Earwood, Taylorsville, Ga., are invited to attend the funeral of Mrs. P. O. Leonard today (Wednesday), December 13, at 2 p. m. (C. W. T.) at New Hightower Baptist church. Interment churchyard, Rev. Ott Richards and Rev. Fred Carnes officiating. Jones Funeral Home.

PADGETT—The friends and relatives of Mr. and Mrs. Hardy L. Padgett Jr., Hardy Padgett III, Nelson Sam Padgett, Mr. and Mrs. Hardy L. Padgett Sr., Mr. and Mrs. Hal Padgett, Mr. and Mrs. Charles Padgett, Mr. and Mrs. Ernest Padgett, Lt. and Mrs. Sam Padgett are invited to attend the funeral of Mr. Hardy L. Padgett Jr. Wednesday, December 13, 1944, at 2 o'clock at Spring Hill. Canon Colin R. Campbell officiating. Interment, West View. The pallbearers will be Dr. William Dimmock, Mr. W. H. Thomas, Mr. Paul Stovall, Mr. Herman H. Herring, Mr. Fred Cannon, Mr. J. F. Therrell, Savannah, Ga., and Winston-Salem, N. C., papers please copy. H. M. Patterson & Son.

THOMPSON, Mrs. B. R.—Friends and relatives of Mrs. B. R. Thompson, Mr. and Mrs. Willie Gentry, Mr. and Mrs. J. T. Robinson, Mr. and Mrs. Carl Stanfier, Mr. and Mrs. Charles Weaver, Miss Gladys Thompson, Miss Doris Thompson, Mr. and Mrs. John W. Thompson, Mr. and Mrs. Henry B. Thompson, Mr. and Mrs. Thomas A. Thompson, Mr. and Mrs. Joe M. Thompson, Mr. Cicero Thompson, Mr. Bert Thompson, are invited to attend the funeral of Mrs. B. R. Thompson Thursday afternoon at 2:30 o'clock from Sardis Baptist church, Rev. H. C. Hodges and Rev. W. B. Golden and Rev. I. J. Cheves officiating. Interment in churchyard. Pallbearers will assemble at the residence at 2 o'clock. Bishop & Poe.

ELLIOTT, Mr. John Gordon—The friends of Mr. and Mrs. John Gordon Elliott, Mr. and Mrs. J. G. Elliott Jr., Miss Dorothy Elliott, Mr. and Mrs. J. E. Caldwell, Palsy Ruth Caldwell, Mr. and Mrs. J. F. Elliott, of Cumming, Ga.; Mr. and Mrs. R. B. Elliott, Mr. and Mrs. Joe B. Elliott, Mr. and Mrs. Rufus C. Elliott, Mr. and Mrs. R. G. Elliott, of Birmingham, Ala.; Mrs. Julia Tatum, Mrs. Maggie Cox, of Jonesboro, Ga.; Mr. and Mrs. W. B. Gunter, Mrs. Harietta Bennett, Mr. and Mrs. S. C. Roche, of Philadelphia, Pa.; and Mr. and Mrs. J. A. Williams, of Sanford, Fla., are invited to attend the funeral of Mr. John Gordon Elliott this (Wednesday) afternoon, December 13, 1944, at 2 o'clock, central war time, from the chapel of J. Austin Dillon Company, Rev. Hoke Sewell will officiate. Interment, Greenwood cemetery. The following gentlemen will please act as pallbearers and meet at the chapel at 1:45 p. m.: Mr. C. E. Blackman, local chairman of B. & L. E.; Mr. L. B. Griffith, local chairman of B. of L. F. & E.; Mr. J. R. Cobble, chief of 696; Mr. H. R. Stogner, Mr. Joe A. King and Mr. B. H. Powers. The following gentlemen will act as honorary pallbearers: Mr. R. S. Elrod, Mr. W. T. Hopkins, president of Atlanta Lodge, No. 841; Mr. J. H. Duke, secretary of Atlanta Lodge, No. 841, and Mr. W. F. Humphries.

Monuments
LARGE stocks marble and granite to select from. Save 25% to 50%.
DIXIE MARBLE & GRANITE CO.
Phone Day or Night DE. 2321.
DeKalb and Mayson Ave. Atlanta, Ga
NOTICE—Lettering in cemeteries. Monuments and markers for sale. WA. 7473.

Acknowledgement Cards
Engraved Promptly—Samples Sent
J. P. STEVENS ENGRAVING CO.
WAlnut 6870 110 Peachtree St.

FUNERAL NOTICES

TANNER, Mr. J. A.—Funeral services for Mr. J. A. Tanner will be held tomorrow (Thursday) morning at 11 o'clock from the chapel of Howard L. Carmichael. Brother E. Scouffas, Brother H. L. Rogers will officiate. Interment, College Park cemetery. Pallbearers will assemble at the chapel at 10:45 o'clock.

PELOT, Dr. Thomas C.—died Tuesday at a local hospital in his 73d year. Surviving, besides his wife, are daughter, Mrs. James S. Gibson and Mrs. J. L. Johnson; sister, Mrs. J. R. Stanford, Eatonton, Ga.; granddaughter, Miss Elizabeth Gibson; grandsons, Mr. J. C. Johnson, Pensacola, Fla., and Mr. Charles E. Johnson, U. S. Army. Funeral will be announced by Awtry & Lowndes.

BRANDENBURG, Mr. Walter L.—of 1061 Cumberland road, N. E., formerly of Birmingham, Ala., died at a local hospital Tuesday afternoon. He is survived by his wife; son, Sgt. Walter L. Brandenburg Jr.; two daughters, Mrs. Joe Gaston Jr., Sara Louise Brandenburg; granddaughter, Janice Gaston; seven brothers, Messrs: H. L., W. R., L. P., H. H., H. C., J. D. and Lewis Brandenburg, and three sisters, Mrs. Essie Pope, Mrs. W. H. Brown and Mrs. W. H. C. Colly. Funeral arrangements will be announced later by A. C. Hemperley & Sons.

ADAMS, Mr. John S.—The friends of Mr. John S. Adams, Mr. and Mrs. Frank Tyler, Miss Thera Adams, Mr. and Mrs. T. Paul Adams, Mr. and Mrs. H. B. Adams, Corp. Jerry M. Adams; the three grandchildren, Mr. and Mrs. J. T. Adams, of New Smyrna, Fla., and Mrs. Lula Pittman are invited to attend the funeral of Mr. John S. Adams this (Wednesday) afternoon at 4 o'clock (C. W. T.) from the Hills Park Baptist church. Rev. A. L. Flury and Rev. P. L. Mann will officiate. Interment in Crest Lawn. The nephews will serve as pallbearers and meet at the residence, 19 Laurel Ave., at 3:30 o'clock. J. Austin Dillon Co.

TURNIPSEED, Mrs. Mary Augustus—The friends and relatives of Mrs. Mary Augustus Turnipseed, Mr. and Mrs. Frank Turnipseed, Mr. and Mrs. J. D. C. Smith, Atlanta; Mr. and Mrs. W. A. Witherington, Jacksonville, Fla.; Mr. and Mrs. Charles Edwards, Atlanta; Mrs. Clara Sutton, Fort Gaines, Ga., and the grandchildren are invited to attend the funeral of Mrs. Mary Augustus Turnipseed tomorrow (Thursday) morning at 11 o'clock from the chapel of Awtry & Lowndes, Dr. James L. Baggott officiating. The following will serve as pallbearers and assemble at the chapel: Mr. Lee G. Wilkie, Mr. Joseph Douglas, Mr. Edward Matthews, Mr. George Metzger, Mr. D. C. Hudson, Mr. C. F. Howard. Interment Greenwood cemetery. Awtry & Lowndes.

JACKSON, Mrs. John M.—The friends and relatives of Mr. and Mrs. John M. Jackson, Mrs. Eva Dixon, Mr. W. R. Jackson, Mr. and Mrs. Joe Jackson, Fayetteville, Ga.; Mrs. Janie Jackson, Charleston, S. C.; Mr. John H. Jackson, Boise, Idaho; Mr. Fred L. Jackson, Detroit, Mich.; Mr. Osie E. Jackson, Deridden, La.; Mr. and Mrs. Farris Davies, Fayetteville, Ga.; Mr. L. M. King, Carrollton; Mr. M. A. King, Woodland; Mr. Victor Lasseter, Riverdale; Mr. Jim Coleman, Messrs. Gus and Emory Coleman, Fayetteville, Ga., are invited to attend the funeral of Mrs. John M. Jackson Thudsday, December 14, at 2 p. m. from Fayetteville Methodist church, Elder Reese Prather and Rev. J. Douglas Gibson officiating. Interment Fayetteville cemetery. Redwine Brothers, funeral directors.

THEOS, Mrs. Eugenia (Charles)—Friends of Mrs. Eugenia (Charles) Theos, Dr. and Mrs. Paul Theos, Mr. Louis Theos, Mr. and Mrs. Theodore Theos, Mr. and Mrs. Sam Theos, Mrs. Peter Poulos, Mr. and Mrs. Nick Demos, Miss Helen Theos, and Mr. and Mrs. John Patajohn, of Elizabeth, N. J., are invited to attend the funeral of Mrs. Eugenia (Charles) Theos this (Wednesday) afternoon at 2:30 o'clock from the Greek Orthodox church: Rev. Panos Constantinides will officiate. Interment in Greenwood. The following will serve as pallbearers and meet at the residence, 417 Pryor street, S. W., at 2 o'clock: Messrs. Victor Botsaris, John Janoulis, Dan Stephens, Victor Petroulas, Pete Verge and Pete Mallios. J. Austin Dillon Co., funeral directors.

HARRY G. POOLE
Ambulance Service
WA. 6358

R. L. McMichael Jr., Publisher, Dies

Robert Lee McMichael Jr., of 890 West Wesley road, N. W., partner in the firm of Turner E. Smith & Co., Atlanta publishers, died late yesterday while on a business trip to Richmond, Va.

Funeral arrangements will be announced by H. M. Patterson & Son.

Surviving, in addition to his wife, Mrs. Julia McCullough McMichael, are a five-year-old daughter, Ann McMichael; his mother, Mrs. R. L. McMichael Sr., of Buena Vista, Ga., and four sisters, Mrs. Miller R. Bell, of Milledgeville; Mrs. Carey Pickard, of Macon; Mrs. James Dixon Wright, of Madison, Wis., and Miss Marjorie McMichael, of Atlanta.

FUNERAL NOTICES

BROWN, Mrs. Eva Belle—died Tuesday at the residence, 831 Woods drive, N. W. Funeral services announced later. Barrett Funeral Home.

AJOUELO, Mr. Jacob—Friends of Mr. and Mrs. Jacob Ajouelo, Mr. and Mrs. D. J. Ajouelo, Mr. and Mrs. Albert Ajouelo and Mr. and Mrs. Albert Anavy are invited to attend the funeral of Mr. Jacob Ajouelo this (Wednesday) afternoon at 2:30 o'clock at the chapel of Sam R. Greenberg & Company. Rabbi Joseph Cohen will officiate. Interment will be in Greenwood cemetery. The members of Bekor Holim Committee of Or Ve Shalom congregation will serve as pallbearers and meet at the chapel at 2:15 o'clock.

MACKEY, Mrs. Mittie—Friends and relatives of Mrs. Mittie Mackey, Mr. and Mrs. Ed Mackey, Mr. and Mrs. F. Q. Walker, Mr. and Mrs. Ed Grisson, of Atlanta; Mr. and Mrs. Cliff Mackey, Mr. and Mrs. W. A. Wilson, of Marietta, Ga., are invited to attend the funeral of Mrs. Mittie Mackey Thursday afternoon at 2:30 from the chapel. Rev. Leon Boss, Rev Rowe will officiate. The nephews will serve as pallbearers. Interment, Sardis cemetery (Cobb county). Roswell Store Funeral Home.

HODGES—The friends and relatives of Mr. and Mrs. M. Bradford Hodges, Miss Betty Hodges, Atlanta; Mrs. J. O. Hodges, Mr. and Mrs. S. S. Chandler, Mr. and Mrs. Robert Hodges, all of Macon, Ga.; Mr. and Mrs. Marion Hodges, Jacksonville, Fla.; Mr. and Mrs. George Hodges, Taylors, S. C.; Mr. and Mrs. Jesse Hodges, Charlotte, N. C.; the nieces and nephews are invited to attend the funeral of Mr. M. Bradford Hodges Wednesday, December 13, 1944, at 10 o'clock at Spring Hill. Dean Raimundo de Ovies officiating. The remains will be taken to Macon, Ga., where final services will be conducted at Christ church at 3 o'clock, with Rev. Vander Horst officiating. Interment, Rose Hill cemetery, Macon. H. M. Patterson & Son.

HAMMOND—Funeral services for Mr. J. T. Hammond Jr. will be held Wednesday, December 13, 1944, at 11:30 o'clock at Spring Hill, Dr. E. T. Wilson and Dr. Nat G. Long officiating. Interment, West View. The pallbearers will be Mr. W. D. Bethea, Mr. J. C. Richardson, Mr. Leslie Parker, Mr. Robert N. Clarke, Mr. James C. Howard Jr., Sgt. Paul Arms, Pvt. Joseph Cooper, Mr. Kelzo Godwin; as escort, Dr. L. H. Muse, Dr. J. L. Childs, Dr. S. C. Davis, Dr. Hilton Fuller Jr., Dr. Frank McCormick, Dr. W. B. Duvall, Dr. W. W. Daniel, Dr. H. N. Kraft Jr., Dr. B. T. Carter, Dr. Gerald Mitchell, Dr. Calhoun McDougall, Dr. M. F. Fowler, Dr. Witherspoon Wallace, Dr. J. A. Broach, H. M. Patterson & Son.

BELLINGRATH, Mr. Albert F.—The friends and relatives of Mr. and Mrs. Albert F. Bellingrath Sr., Dr. and Mrs. George C. Bellingrath, Rabun Gap, Ga.; Mr. and Mrs. Albert F. Bellingrath Jr., Rev. and Mrs. A. R. Craig, Spruce Pine, N. C.; Rev. and Mrs. W. H. Pruitt, Fairfield, Va.; Mrs. L. F. Bellingrath, Atlanta, and the grandchildren are invited to attend the funeral of Mr. Albert F. Bellingrath this (Wednesday) afternoon at 1 o'clock from the First Presbyterian church, Decatur, Ga., Rev. Hugh Bradley officiating. The following will serve as pallbearers and assemble at the church at 12:45: Messrs. S. H. McGuire, R. W. Chapman, James F. Kirkpatrick, Joe Muse, Augustine Sams and Jack Green. Members of the Session of First Presbyterian church of Decatur will serve as honorary escort. Interment Hollywood cemetery. Awtry & Lowndes.

THE WEATHER

ATLANTA—One year ago today (December 13, 1943): High, 33; low, 26.

SUN AND MOON FOR TODAY.
Sun rises, 7:35 a. m.; sets, 5:30 p. m.
Moon rises, 5:30 a. m.; sets, 4:22 p. m.

GEORGIA—Fair and continued cold today and tomorrow with slightly higher temperatures tomorrow.

LOCAL WEATHER REPORT.
(Based on observations at the Municipal Airport.)

Highest temperature	32
Lowest temperature	28
Mean temperature	30
Rainfall in past 24 hours	Trace
Rainfall since first of month	2.04
Excess since first of month	.12
Rainfall since January 1	38.93
Deficiency since January 1	8.11

WASHINGTON, Dec. 12.—Weather bureau report of temperature for the 24 hours ending 8 p. m. in the principal cotton-growing areas and elsewhere:

STATION—	High	Low
Asheville	28	20
Atlantic City	35	31
Birmingham	34	27
Boston	48	34
Chicago	25	18
Cleveland	32	26
Detroit	28	24
Duluth	23	14
Fort Worth	52	29
Jacksonville	50	31
Kansas City	28	13
Louisville	29	27
Memphis	36	28
Meridian	40	25
Miami	60	45
Mobile	45	27
New Orleans	46	34
New York	38	33
Savannah	45	33
Washington	38	28

Aleutian Earthquake Hinted at Fordham

NEW YORK, Dec. 12.—(INS)—A "fairly severe" earthquake "probably in the Aleutian islands" was recorded today by the Fordham University seismograph.

MORTUARY

MRS. MARY A. TURNIPSEED.

Mrs. Mary Augustus Turnipseed, of 622 Willard avenue, S. E., died yesterday in a hospital here. Awtry & Lowndes will announce funeral services. She is survived by a son, Frank Turnipseed, of Atlanta; two daughter, Mrs. J. D. C. Smith, of Atlanta, and Mrs. W. A. Witherington, of Jacksonville, Fla.; two sisters, Mrs. Charles Edwards, of Atlanta, and Mrs. Clara Sutton, of Fort Gaines, Ga., and three grandchildren.

ALBERT F. BELLINGRATH.

Funeral services for Albert F. Bellingrath, 77, of 217 Atlanta avenue, Decatur, who died Monday, will be held at 1 p. m. today at the First Presbyterian church in Decatur. The Rev. Hugh Bradley will officiate. Burial will be in Hollywood cemetery.

ALFRED N. WOODBURY.

Alfred N. Woodbury, 68, who lived at the Georgian Terrace, died Monday night in a private hospital. Funeral services will be held at 3:30 p. m. today in Peachtree Chapel, with the Rev. Roy Pettway officiating. Burial will be in West View cemetery.

MRS. EUGENIA THEOS.

Funeral services for Mrs. Eugenia Theos, of 417 Pryor street, S. W., who died Monday in a private hospital, will be held at 2:30 p. m. today in the Greek Orthodox church, with the Rev. Panos Constantinides officiating. Burial will be in Greenwood cemetery, under the direction of J. Austin Dillon Company.

HARDY L. PADGETT JR.

Funeral services for Hardy L. Padgett Jr., of 562 E. Wesley road, N. E., who died Monday in a private hospital, will be held at 2 p. m. today at Spring Hill, with Canon Colin R. Campbell officiating. Burial will be in West View cemetery.

J. A. TANNER.

Funeral services for J. A. Tanner, of 204 Elmo street, Live Oak Gardens, College Park, who died Monday, will be held at 11 a. m. tomorrow at the chapel of Howard G. Carmichael. The Rev. E. Scouffas and the Rev. H. L. Rogers will officiate. Burial will be in College Park cemetery.

J. T. HAMMOND JR.

Final services for J. T. Hammond Jr., 45, of 3100 Maple drive, N. E., who died Sunday in a private hospital, will be held at 11:30 a. m. today at Spring Hill. Dr. E. T. Wilson and Dr. Nat G. Long will officiate. Burial will be in West View cemetery.

LOCAL SECURITIES

	Bid.	Asked.
Alabama Power $7 pfd	116	118
Alabama Power $8 pfd	106	109
American Bakeries	40	42
Atlanta & West Point	53½	56
Atl Birmingham & Coast pfd	95	
Atlanta Gas Light pfd	107	
Atlantic Co 5s 1953	104	106
Atlantic Co 1st pfd	107	109
Atlantic Co A	52	54½
Atlantic Co B	4⅛	5½
Atlantic Steel com	36	38½
Bibb Manufacturing	115	118
Callaway Mills	28	31
Citizens & Southern Natl Bank	20¾	22
Columbia Baking com	47½	50
Columbia Baking pfd	62½	65
Continental Gin com	37½	39½
First National Bank	39	41
Fulton Bag & Cotton Mills	46½	49
Fulton National Bank	250	
Georgia Power $6 pfd	112	114
Georgia Railroad & Banking	148	
Haverty Furniture com	17½	19
Linen Service of Texas com	3⅜	3⅝
Rich's Inc com	76	
Savannah Sugar Refining com	36	38
Southern Spring Bed com	27½	30
Southwestern Railroad	60	
Thomaston Cotton Mills com	17½	19
Trust Company of Georgia	960	
West Point Manufacturing	47½	49½

(Unofficial quotations by National Association of Securities Dealers.)

CASH GRAIN

CHICAGO, Dec. 12.—Cash wheat: One car No. 1 hard, 1.72⅛; receipts 41 cars.

Corn steady to ⅛ cent higher, good demand. Bookings over 400,000 bushels. Receipts 103 cars.

Oats unchanged for better qualities with tone easy on poor grades. Receipts 20 cars.

Wheat: No. 1 hard, ceiling, 1.72⅛; No. 2 red, ceiling, 1.71⅝.

No corn.

Oats: Sample grade white, 68.

Barley: Malting, 1.18-1.37½ nominal; feed, 90-1.10 nominal.

Field seed per hundredweight nominal: Timothy, 6.25-8.50; red clover, 31.50; alsike, 36.50.

PROVISIONS

CHICAGO, Dec. 12.—Butter, firm; receipts 216,103; market unchanged.

Eggs, receipts 7,737; firm, market unchanged.

(WFA)—Potatoes: Arrivals 95, on track 241; total U. S. shipments 711; supplies moderate; for western stock demand good, market firm at ceiling; for best quality northern stock demand fair, market steady; Idaho Russet Burbanks U. S. No. 1, $3.39 to $3.52; Colorado Red McClures, U. S. No. 1, $3.25-$3.37; Nebraska bliss triumphs, U. S. No. 1, $3.39; Michigan Green Mountains, U. S. No. 1, $2.85; Minnesota and North Dakota bliss triumphs, commercials, $2.30-$2.50; U. S. No. 1 washed, $2.90-$2.96; cobblers, commercial, $2.45; Maine Green Mountains, U. S. No. 1, $3.20.

LODGE NOTICES

A called communication of Daylite Lodge No. 125, F. & A. M., will be held in the Masonic temple, corner Peachtree and Cain streets, this (Wednesday) morning, December 13, 1944, at 10:30 o'clock. The Entered Apprentice degree will be conferred. All qualified brethren are fraternally invited to attend. By order of F. T. RANDALL, W. M.
ORION T. SMITH, Sec.

Attention John Rosier No. 608, F. & A. M., Lodge Members: Annual banquet. Contact committee and register for plate. Last day is Sunday, December 17. Committee is C. W. Loveless, VErnon 4003; W. J. Wellborn, HE. 6675-M; W. J. Jones, AT. 2059. By order of
C. F. SAMMONS, W. M.
J. A. CAPE, Sec.

The regular meeting of Atlanta Aerie No. 714, F. O. E., will be held at 8 p. m. this (Wednesday) in the lodge at 63½ Auburn avenue. Visitors are welcome.
W. O. ROBERTS, W. P.
D. S. LEMONS, Sec.

LEGAL NOTICE.
I will not be responsible for debts made by anyone other than myself.
HORACE L. HACKLEY,
311 Decatur St., S. E.

(COLORED.)

BROWN, Mrs. Maggie—passed recently at a local sanitarium. Funeral to be announced later by Hanley Co.

MARTIN, Mrs. Lula—of 1032 Herndon street, N. W., died at a local hospital December 12. Funeral announced later. Sellers Bros.

BESHEA, Mr. Andrew J.—passed December 11, 1944, at his residence in Stockbridge, Ga. Funeral announcement later. Lemon & Tomlinson Funeral Home, McDonough, Ga.

STRICKLAND, Mrs. Fannie—the mother of Miss Epsie and Siamon Strickland, passed away at her residence, 335 McDaniel street, apartment 140, December 12. Funeral announced later. Pollard.

JOHNSON, Mr. Link—of near Cartersville, passed December 9 at the residence. The friends and relatives of Mr. and Mrs. Link Johnson and family, Mr. Levi Pruitt, Mr. and Mrs. Ben McLendon and family, Mr. Hermon Pruitt and family, Mrs. Martha Pruitt and children, all of Cartersville; Mrs. Leah Mae Kincade, Mr. Lewis Johnson, of St. Louis, Mo., are invited to attend the funeral of Mr. Link Johnson at St. Luke church at 2:30 p. m. December 13, Rev. D. F. Wright, assisted by Rev. Alexander and Rev. Curtis, officiating. Interment Oak Hill cemetery. Knight Funeral Home, Cartersville, Ga.

(COLORED.)

FAMBROUGH, Mrs. Julia—the mother of Mrs. Mattie L. Wilborn, 65 Vine street, N. W., died December 12. Her funeral will be announced by Ivey Brothers, morticians.

THOMAS, Mr. Theodore—of 477 Kennedy street. Friends and relatives are invited to attend his funeral today at 3 p. m. from our chapel, Rev. E. A. Lewis officiating. Interment, South View cemetery. Hanley Co.

BUTLER, Mrs. Minnie—of 178 Clifford street, N. E. Friends and relatives are invited to attend her funeral today at 1 p. m. from Lizzie's Chapel Baptist church, on Clifton place, N. E., Rev. C. H. Price officiating. Interment, Lincoln cemetery. Hanley Co.

DIXON, Mrs. Ruby—of 313 Jackson street, LaGrange, Ga. The relatives and friends of Mr. and Mrs. William Hay, Pfc. and Mrs. Milton Holcombe, of LaGrange; Mr. and Mrs. Arthur Dixon, of Philadelphia, Pa.; Mr. and Mrs. Nathaniel Dixon and family, Mr. and Mrs. William Clark, Mr. and Mrs. Joseph Brooking, Mr. and Mrs. Rufus Hinton, Mr. and Mrs. Otis Dickerson, Mrs. Gertrude Goosby, of Atlanta; Rev. and Mrs. W. M. Dansby and family, of Lavonia, are invited to attend the funeral of Mrs. Ruby Dixon December 13 at 3 o'clock p. m. from the First Baptist church, Rev. P. H. Hale officiating. Interment in South View cemetery. Jackson Funeral Home, LaGrange, Georgia.

(COLORED.)

DANIELS—infant boy of Mrs. Fannie Daniels, of 120 Bell street, S. E., passed away Dec. 12. Funeral arrangements later. Haugabrooks.

BARNES, Mr. Sandy—of 312 Hills avenue, S. W., died December 12. His funeral will be announced by Ivey Brothers, morticians.

BAILEY, Mr. Vanie—of Ben Hill, Ga., Route 1, died December 11. His funeral will be announced by Ivey Brothers, morticians.

TINSLEY, Mrs. Lillie—of 624 Ashby street, N. W., passed away at a local hospital. Funeral to be announced later. Hanley's Ashby Street Funeral Home.

DAVIS, Mrs. Ida—of 274½ Pine street, N. E. Friends and relatives of Mrs. Mammie Williams, Mr. and Mrs. Charlie McRay, Mr. and Mrs. Gus Davis, Mr. and Mrs. John Brown, Miss Alberta Osborn, Mr. Otto McElroy, Mr. L. M. McElroy, Mr. and Mrs. Preston Boatwright, Mr. and Mrs. Fred Parker and family, Mr. Bill Carrethers, Mr. and Mrs. Dose Rowe and family, Chicago, Ill., are invited to attend the funeral of Mrs. Ida Davis Thursday at 2 p. m. from Mt. Zion Baptist church, Rev. E. D. Thomas, Rev. J. T. Dorsey officiating. Interment, Lincoln cemetery. Haugabrooks.

(COLORED.)

In Memoriam

In loving memory of our dear niece, Mrs. Loretta Slater Chambliss, who departed this life two years ago today, December 13, 1942. Gone but not forgotten.
MR. AND MRS. J. W. WILLIAMS.

LIVESTOCK

(Furnished by White Provision Co.)

Hogs: Good to choice 180 to 240 pounds, $13.75; 245 to 270, $13.75; 275 to 350, $13.25; 355 to 450, $13.75; 155 to 175, $13.25; 130 to 150, $11.75; 120 down, $11.50 down; good sows, 180 to 350, $12.75; 350 to 450, $12.25.

Cattle: No choice steers being offered; few good steers and heifers, $14-$15; medium to good kinds, $9.50-$11.50; common butchers, $7-$8.50; cutters, $4.50-$5.50; good fat cows, $9.50-$10.50; medium kinds, $7-$8; canners mostly $4-$5; heavy bulls, $7-$8; canners mostly $4.25; heavy fat calves, mostly $12-$14; few higher; medium calves, $10-$10.50; common, $8.50-$10; throwouts, $8 down.

CHICAGO.

CHICAGO, Dec. 12.—The cattle market dawdled along today, with prices on fed steers and yearlings 25-50 cents under yesterday's. Trading was sluggish and there were prospects of a sizeable holdover on the salable offerings of 9,000 head. Good grades were off most.

The trading was awaiting improvement in weather conditions, and there was some nervousness over OPA Administrator Chester Bowles' announcement he had submitted a new proposal for fat ceilings on live cattle to Stabilization Director Fred M. Vinson.

Although Vinson has rejected several similar proposals, this will be accompanied, Bowles said, by a statement that the entire meat price and rationing program is endangered.

Today's was largely a steer and heifer run, and heifers shared the decline, with prices dropping 25 cents. Cows and bulls, however, were steady to 25 cents higher and the market in these classes was very active.

The hog market was fairly active, with weights from 270 pounds down running from 15 to 25 cents higher. Heavier weights and sows were steady, and there was complete early clearance.

Sheep were steady to 25 cents higher. The bulk of the good and choice fed wooled western lambs sold for $14.50 to $14.65, with a top price of $14.75. The best native lambs brought $14.65, while several loads of just good fed lambs went at $14.40.

Good and choice 103-pound fed clipped lambs with No. 1 pelts sold for $14.25.

BOND SALES

DAILY BOND AVERAGES

(Compiled by the Associated Press)

	20 Rails	10 Indst.	10 Util.	10 For.	10 L-Y.
Net change	unch.	—.1	+.1	unch.	+.1
Tuesday	95.2	104.3	106.8	68.4	116.6
Prev. day	95.2	104.9	106.6	68.4	116.5
Week ago	94.7	104.8	107.0	68.3	116.4
Month ago	92.5	104.6	107.2	68.4	115.8
Year ago	77.1	104.6	105.6	63.0	113.6
1944 High	96.3	105.7	107.2	68.8	116.5
1944 Low	79.5	104.7	104.7	63.3	114.0
1943 High	79.7	105.8	105.4	64.1	116.1
1943 Low	64.6	103.8	98.0	53.2	112.6

NEW YORK, Dec. 12.—Following is a partial list of today's closing prices of bonds on the New York Stock Exchange:

U. S. GOVERNMENT BONDS.
(Dollars and Thirty-Seconds.)

TREASURY.

	Net Close.	Chg.
2s55-53J	105.12	+1.28

CORPORATION.

—A—

	Net Close.	Chg.
AbPP53st	107	— ¼
Allg3¼54	108	
A&FP2030	94⅝	— ⅝
AT&T61	108½	— ¼
AT&T56	124½	+ ¼
AmTel62	101⅝	— ⅛
ArmD78	114½	
AT&F95	127⅞	+ ⅝
ACL4½64	98	— ½

—B—

	Net Close.	Chg.
B&O1st48	99¾	— ¼
B&O95A	69⅝	+ ⅛
B&O95C	77½	+1⅛
B&O2000D	68¼	+ ¼
B&O96F	68½	+ ½
B&Ocv60	50½	+ ¼
B&Ocv46	96⅞	
BOPLW51	94	
BOSW50	82½	— ½
BOTC4s59	89½	+ ⅝
BostM70	66½	— ½
BostM4s60	100	— ½
BstUG66	104¾	— ¼
BufRP57s	74½	— ½
BCRN34	29½	— ¼

—C—

	Net Close.	Chg.
CanPserp	95⅞	+ ⅛
Cel3½62	104⅝	+ ¼
CenG59C	12	
CenG5s45	53	
CenG5s45	94	+ ⅝
CenP5s60	98¼	— ½
CenP4s49	107¼	— ¼
CRRNJ87	38⅝	+ ¼
C&O95E	106½	+ ⅝
ChiA3s49	30⅛	+ ⅛
CBQ4s58	112¼	+ ⅝
C&E197	60	+1
Chil&L47	78	— ½
Chil&L47	73⅝	— ¼
CMSPP75	86½	+ ¼
CMSP2000	15⅝	
CMSP89C	94⅝	+ ¼
CNW4½99	79⅝	— ¼
CNW4s89	105⅞	+ ⅝
CRIP52A	53½	— ¼
CRIP60	11½	— ¼
CRIP4s88	79⅝	— ½
CRIP4s34	47⅝	— ⅝
C&W152	108	+ ¼
Childs&s57	91	
CCSL77	85½	— ½
CIUT77	102½	— ½
Col5½80	70½	— ½
ColG52M	103⅝	+ ½
ColG5s61	103⅝	— ¼
ComE58	115½	+ ⅝

—D—

	Net Close.	Chg.
Del&H63	98¼	+ ¼
DelPL73	106	+ ¼
DRG4s36	59½	+ ½
DRGW5s55	4½	— ½
DRGW78	54	
DowC50	102⅝	+ ⅛

—E—

	Net Close.	Chg.
Erie2015	85	+ ½
Erie4s95	105½	— ½

—F—

	Net Close.	Chg.
FireTR61	105½	— ½
FlaEC5s74	59	+ ½

—G—

	Net Close.	Chg.
Gad&As45	38⅞	+ ½
GtNor4½	111	
GtNor3½	110¼	— ⅝

—H—

	Net Close.	Chg.
HudC5s52	72½	— ½
H&Mr5s57	69	+1⅞
H&Minc5s	31⅝	+ ⅝

—I—

	Net Close.	Chg.
IC4s53	98	+ ¼
IC r4s55	89	+1½
IC 4¾s 66	77½	— ⅝
ICCSL5s63	84½	— ¼
ICCSL4½s	79⅝	— ⅝
ntGN6s52	25⅝	— ½
IGN1st6s52	61⅝	+ ⅝
IGN5s56B	56	+ ½
IGN5s56C	54½	+ ¼
IntHEs44	75½	— ½
IntT&T4½	91½	— ½
IntT&T5s	96¼	— ¼

Total today, $10,118,500; previous day, $12,002,600; week ago, $13,237,600; year ago, $9,705,200; two years ago, $8,918,300; January 1 to date, $2,534,194,400; year ago, $3,138,094,175; two years ago, $2,198,899,450.

DOW-JONES AVERAGES

(Furnished by Merrill Lynch, Pierce Fenner & Beane.)

STOCKS.

	Open	High	Low	Close	Net Chg.
Industrials	151.35	151.75	150.89	151.20	—.42
Railroads	45.80	46.06	45.33	45.78	—.12
Utilities	25.63	25.80	25.57	25.71	+.06
Stocks	85.34	85.56	85.03	85.32	—.12

BONDS.

THE ATLANTA CONSTITUTION

Entered at Atlanta Post Office as Second-Class Mail Matter

SUBSCRIPTION RATES BY CARRIER

Daily and Sunday	One Week	30c	
Daily Only	One Week	25c	
Daily and Sunday	One Month	1.30	
Daily Only	One Month	1.10	
Daily and Sunday	Three Months	3.90	
Daily Only	Three Months	3.25	
Daily and Sunday	Six Months	7.80	
Daily Only	Six Months	6.50	
Daily and Sunday	One Year	15.60	
Daily Only	One Year	13.00	

ADDRESS ALL MAIL to The Atlanta Constitution, Atlanta 2, Ga.

THE CONSTITUTION is not responsible for advance payments to carriers or dealers. Receipts given for subscription payments not in accordance with published rates are not authorized; also not responsible for subscription payments until received at office of publication, Atlanta 2, Georgia.

MEMBER OF THE ASSOCIATED PRESS The Associated Press is exclusively entitled to use for publication all news dispatches credited to it or not otherwise credited to this paper and also the local news published therein.

KELLY-SMITH COMPANY, National Representative—New York, Chicago, Detroit, Boston, Philadelphia, Atlanta.

THE CONSTITUTION WANT AD INFORMATION
Alabama and Forsyth Streets, S. W.
LOCAL RATES

The rates below apply to all advertising originating in the state of Georgia.

Daily and Sunday rates for consecutive insertions:

1 time	32c per line
2 times	25c per line
3 times	23c per line
26 times	19c per line

10% Discount for Cash.
Minimum: Two lines (11 words).
In estimating space figure five average words for first line and six average words for each additional line.
CALL WALNUT 6565
ASK FOR AD-TAKER

Auto Travel Opportunities 1

DRIVING to Biloxi, Miss., by Montgomery Thursday. Take 1 or 2 passengers. Prefer women or couple. CH. 9611.

DRIVING Jacksonville Beach Dec. 14th. Return. 17th. Want 3 pass. MA. 3042.

Lost and Found 8

LOST—In or near Kessler's Monday, Dec. 4, lady's brown bag with zipper top, containing billfold and change purse with money, handkerchiefs, etc. Reward. Call Roswell 3145.

STOLEN from cigar counter of Jacob's drugstore in Buckhead, man's billfold containing $50 in cash and valuable papers. Reward. John W. Giles, CH. 1106 or DE. 7274.

LOST—A wallet containing Social Security number, identification card, postage stamps and considerable cash, somewhere in Wisteria Gardens bet. 1 and 2 o'clock Tues. Liberal reward. MA. 1762.

STRAYED from farm near Tucker, pair bay horses. Reward for information leading to return. VE. 0773 or 866 Ponce de Leon Ave.

LOST—17-jewel Bulova watch with rhinestone band. Birthday present from husband. Reward. Sentimental value. PO. 8708.

LOST—Lady's purse, contains money, valuable papers vicinity Georgian Terrace. Call AT. 3724 or VE. 8112. Reward.

ANYONE losing large black dog in East Lake section, Call CR. 4215. Owner may have by paying for ad.

LOST, on Washington-Lakewood St. car Fri. 5:30, 4-strand pearls, fastened with black bow. $10 reward. JA. 6974.

LOST—Black billfold, drug store car stop back Ga. Power Co. Keep money, return billfold. BE. 1357-W

LEFT on Stewart Ave. bus Saturday afternoon, black handbag. Finder please call AT. 1986. Reward.

LARGE GRAY ANGORA CAT lost or strayed, vicinity E. Morningside and Piedmont. Phone AT. 2832.

LEFT on Oglethorpe bus Saturday afternoon, 3 pair of men's pajamas. Reward. WA. 4473.

LOST—Lady's sealskin cape, vicinity Little 5 Pts.; reward. DE. 4347 after 7 p.m.

LOST—In Paramount theater, pkg. hardware. Reward. Morrison, WA. 5222.

FOUND—Dressed Hog. Chief of Police Swords. DE. 2311.

LOST—Gas ration book in East Point. W. T. Brackett, CA. 4189.

Personals 9

EXPERT watch and jewelry repairing. We repair Carmen bracelets and watch bands. The best in town. Forsyth Jewelry Co., 32 Forsyth St., N. W.

PHOTOGRAPHS MADE IN YOUR HOME DAY OR NIGHT BY APPOINTMENT. CALL PAUL ROBERTSON'S STUDIOS, HE. 1437. 15 YEARS' EXP.

DR. J. GLENN DUDLEY, chiropodist, is now located 301 Connally Bldg. JA. 4836. He has served as chiropodist in the Army for the past two years.

WATCHES REPAIRED. JEWELRY ENGRAVING. 24-HOUR SERVICE. JA. 6830. AL RYCK CO., 92½ WHITEHALL ST., S. W.

JUST ARRIVED! "Fast Luck," "Rama" and "Jinx Removing" incense, dream books, "Lucky" goods, spiritualists' supplies. Hussey's, 85 S. Broad.

$50 REWARD for arrest and conviction of person that poisoned dogs on Hills Ave., N. W. BE. 2182-J.

YOUNG CHINA RESTAURANT
Chinese Chop Suey and American Dishes.
454 W. Peachtree St., N. W. JA. 6713.

HUBERT FERGUSON, contractor. Call DE. 2673 for grading and excavating work or write Decatur, Ga.

SEWING MACHINES, ALL TYPES, REPAIRED BY EXPERTS. WA. 3404 OR CA. 6726.

GET cash for your old watches at Haley's two stores. Haley Bldg., East Point and Lakewood Heights.

TWO dress circle opera tickets to "Aida." $3 each. CA. 9765.

CHRISTMAS pictures of your family, made in your home. CH. 9976.

PHOTOGRAPHS made in your home; for appointment call La Mance, JA. 4943.

LATE for work? Stop worrying. Use reliable wake-up serv., $1.50. CR. 2277

BOARD FOR ELDERLY MEN ONLY Steam heat; nurse in charge. WA. 2007.

RUGS dyed by Floormaster are beautiful. CH. 6611.

PHOTOGRAPHER—Makes pictures anytime, anywhere. CH. 9976.

DELICIOUS HOME-MADE FRUIT CAKE FOR CHRISTMAS. MA. 0998.

DR. C. A. DUNCAN, DENTIST
135½ WHITEHALL ST., S. W. MA. 4537.

WE REPAIR all makes of refrigerators; guaran. work. prompt service. RA. 1643.

BOARD working mothers' children, private West End home. RA. 1417.

"RUPTURED? See May's for a good truss $1.39 up. 112 Whitehall St.

DELICIOUS HOMEMADE FRUITCAKES. HE. 6066-W.

CURTAINS laundered. Mrs. C. R. Smith, 807 Pryor St. MA. 2780.

CURTAINS laundered and stretched. Cash and Carry. HE. 6876-J.

ALL MAKES OF WASHING MACHINES REPAIRED. RA. 0356.

DANCING
BURST DANCING SCHOOL, PEACHTREE AT NORTH AVENUE. HE. 9236. FREE SAMPLE LESSON AND BOOKLET. REGULAR DANCING WEDNESDAY AND SATURDAY NIGHTS.

Business Service 10

BUILDING, GENERAL REPAIRS
DRIVES
WALKS
WALLS
BASEMENT
WATERPROOFING
FHA TERMS IF DESIRED
NO CASH NECESSARY
MORRIS CONTRACTING CO.
953 COURTLAND, N. E. VE. 6831

GEN'L contractor, paint'g, paper'g, carpntr. wk., plaster'g, roof'g, brick wk., cement floor refinishing Allied Contrs. Bldg., N. E. AT. 3467.

JOENS Masville products. Ruber-old roofing and siding. A. & A. Contracting Co., 488 Ponce de Leon Ave. AT. 2552.

F. N. ROBERTS—General contracting, painting, carpentering, sills replaced. WA. 7377.

CARPENTERING, painting, screening. I have the wire. JA. 7264-W.

ROOFING, painting, repairing, leaks repaired & guar. W. G. Stroud, RA. 1292.

GENERAL CONTRACTING, carpentry, paint, brick, cement work. CA. 6282.

PLASTERING
CR. 3865

BED RENOVATING
EXPERT MATTRESS RENOVATING, MODERN FACTORY METHODS. IMPERIAL BEDDING CO. WA. 8797

HIGH-GRADE RENOVATING
GATE CITY MATTRESS CO. JA. 3100

ATLANTA'S OLDEST RENOVATORS. TRIO MATTRESS CO., MA. 2963.

SUPERIOR MATTRESS CO. HE. 2274. 238 BANKHEAD AVE., N. W.

CALCIMINING—FLOOR SANDING
FLOOR SANDING AND FINISHING, painting and wallpapering. Buckhead Painting & Contracting Co., 3049 Peachtree Rd., CH. 1661.

ROOMS tinted $5, material furn. Papered $7. Kern-Tone. Elijah Webb, RA. 5090.

CLEANING, WALL PAPERING
CLEAN WALLPAPER LIKE NEW, $2 per room. Paper and work guaranteed. Martin Bros., VE. 8359.

CLEANING paper and painted walls. Call Moses Martin VE. 7473.

CLOCK REPAIRING
YES, I HAVE ALARM CLOCKS—ALL KINDS REPAIRED AND SOLD. A. GENE MOORE, 190 MITCHELL, S. W.

Business Service 10

FURNITURE UPHOLSTERING
THE SOUTH'S MOST COMPLETE UPHOLSTERING SERVICE

WHETHER you have just a chair or a hotel full of furniture, our large factory has the equipment and selection of fabrics to handle it. Phone MA. 3100.
STERCHI'S UPHOLSTERING DEPT.

LANDSCAPING
FOR GRADING, HAULING DIRT, PLANT YARD, JA. 7209-M.

WE DO grading, plowing, gardening, etc. North side. CH. 3963.

PAINTING AND PAPERING
PAINTING & PAPERING
BY EXPERT WHITE LABOR
ESTIMATES FREE. CAMPBELL, AT. 2228

WALL PAPERING—Refs. furn.; white labor. Stallings & Johnson, MA. 8046.

ROOMS TINTED Kem-Tone, $4. Painting. Robt. Webb, RA. 9076.

PAPERING, painting. Work guaranteed. White lab. Brooks & Bradley, JA. 1089-W

PLUMBING FIXTURES—REPAIRING
QUALITY plumbing and repairs. Prices right, work guaranteed. VE. 7241.

QUALITY MERCHANDISE, low prices. Pickert Plumbing Supply Co. WA. 2277

RADIO REPAIRING
FOR quick service, call Swann Radio Service, WA. 6906

BAKER, INC. WA. 5776; REPAIRS TO ALL MAKES RADIOS, VICTROLAS.

ANY RADIO REPAIRED.
MAULDIN RADIO SALES, AT. 2717

ROOFING, SIDING REPAIRING
PROMPT, RELIABLE ROOF REPAIRING TIP-TOP ROOFERS, 221 M'TTA. JA. 3039

GUTTERS cleaned, repaired, repainted & new gutters; also roofs rep'd. JA. 3331.

GUAR. roof repairs and reroofing. RA. 2061. Carl H. Stroud, 1179 Gordon, S.W.

ROOF leaks stopped, $3. Gutters cleaned. John Rollins, MA. 0037 day or nite.

LEAKS stopped, that stay stopped. Gutters, decks, screens painted. DE. 6780.

CHAS. WALKER ROOFING CO. "We top 'em all." 141 Houston. WA. 8747.

ACCURATE REPAIRS Promptly Done. WHITE ROOFING CO., MA. 4567.

SEWING MACHINES REPAIRED
ALL MAKES sewing machines repaired, bought and sold. MA. 3569.

Welding, Repairing
HILL WELDING SERVICE
306 Hull St., N. W. JA. 3870

Help Wanted—Female 30

EYE SHIELDS are used by armed forces on their march toward Berlin and Tokyo. Do you want to help supply them?

WOMEN, 18 to 35, needed for war work by old established Atlanta firm.
3 SHIFTS, 8 a. m. to 2:30 p. m. or 2:30 p. m. to 11 p. m. 6-day week.
PREVIOUS experience not essential. Good wages.
MAJORITY of operations single hand work which can be learned in 10 days to 2 weeks.
APPLY ONLY if ready to commence work immediately.
PLEASANT WORKING CONDITIONS
APPLY in person between 8:30 a. m. and 5 p. m. Do not phone.
ATLANTA PAPER CO.
225 Moore St., S. E.
Must Comply with WMC Regulations

DO YOU want postwar security? Do you want to earn while you learn? Do you want good working conditions in a plant that is modern, well lighted and doing clean work? Do You want excellent pay per week (time and half for overtime)? Do you want holidays with full pay? Do you want vacations with pay? Do you want music while you work? If so, we can give you this, and in addition we have a company cafeteria, premedical examination, registered nurse on duty during working hours, group insurance plans with company contributions. If you want all this apply

Employment Office
ARROW SHIRT COMPANY
2022 Murphy Ave., S. W.

SEARS NEEDS GIRLS
AND WOMEN for full-time employment as COMPTOMETER OPERATORS, STENOGRAPHERS, ORDER FILLERS, GENERAL TYPIST, AUDIT CLERKS, LEDGER CLERKS, STOCK AND RECORD CLERKS, FILE CLERKS, GENERAL CLERICAL BILLERS, MESSENGERS, PACKERS. Pleasant working conditions. Numerous benefit plans, including immediate discount privileges. Apply Mail Order Employment Office.
SEARS, ROEBUCK & CO.
675 Ponce de Leon Ave., N. E.

YOUNG WOMEN
THERE ARE employment opportunities and a PERMANENT POSITION with GOOD PAY for you with the
SOUTHERN BELL TELEPHONE AND TELEGRAPH COMPANY
420 HURT BUILDING
SEE MRS. PEARL YOUNGBLOOD
(Employment Manager)
HOURS, 8 a. m. to 4 p. m. Mondays through Fridays; 9 a. m. to 1 p. m. Saturdays.

BECOME A BILLER
"EARN while you learn." If you can perform simple arithmetic we will train you to become a biller. Join the new class starting soon. Permanent work in pleasant surroundings. Numerous benefit plans. Write or apply in person. Mail Order Employment Office.
SEARS, ROEBUCK & CO.

Help Wanted—Female 30

HUNDREDS OF JOBS
JOBS FOR SKILLED OR UNSKILLED—All important jobs building the big B-29 bombers that take the war right back over the Japs' own bases. Every raid made by these ships accomplishes what otherwise might cost thousands of American lives and take weeks of prolonged war.
EVERY BELL WORKER IS PROUD of the potent weapon he produces in the south's greatest aviation plant. Transportation is available to the door; gas, tires, and housing assistance; hot meals in modern cafeterias, and many other employe services are furnished for employees.
INVESTIGATE THE OPPORTUNITIES HERE to help beat Japan and at the same time help yourself in aviation. See our interviewers now—you are needed!
TRAINEES—For those without particular skills or trades, several job openings are available. You will be well paid while learning and will be advanced according to your own skill and aptitude. These openings are ideal for housewives or veterans. Consult an interviewer for details.
KEY PUNCH OPERATORS—Must be experienced in the operation of the alphabetical machine.
GENERAL OFFICE CLERKS—General clerical work including keeping records and filing. Typing ability would be helpful.
TYPISTS—Either training or experience acceptable. Classification depends on speed.
TIMEKEEPERS—Should be good at figures. This work requires a great deal of walking. No experience necessary.
TABULATING MACHINE OPERATORS—Should have had training or experience in the operation of a tabulating machine.
INSPECTORS—High school education or better. Prefer aircraft experience but will consider persons who can read mechanical blueprints and use precision measuring instruments. Persons familiar with electrical circuits will be considered for electrical inspections.
RIVETERS—Should have had aircraft training or experience.
ASSEMBLERS—Persons with any kind of mechanical experience will be considered.
APPLY NOW—YOU ARE NEEDED!
BELL AIRCRAFT CORP.
Atlanta Employment Office:
23½ Broad Street,
Between Viaduct and Rich's,
or Marietta Plant Employment Office
or see U. S. Employment Service
for referral.

FIRESTONE
AIRCRAFT DIVISION
Has Essential Duration Jobs for
STENOGRAPHERS—With at least one year's experience. Stenographic or responsible clerical experience. Essential work for duration. 48 hours, 5½ days each week.
ACCOUNTING CLERKS—Must have good background in mathematics. Should be able to prorate accurately with calculator. Knowledge of comptometer will be helpful.
TYPISTS-CLERKS — Must be accurate typists. Shorthand not required.
RECORDS CLERKS—Should be good typists and have some knowledge of keeping records.
APPLY EMPLOYMENT OFFICE
FIRESTONE
AIRCRAFT DIVISION
430 West Peachtree Street

WOMAN to travel, good knowledge bookkeeping, age 28-45. Must have car. Salary $150 plus expenses.
Sec'y, Spring St. location.....$175-$180
3 Stenos., Clerical, Typing Work...$130
General Office-Typing, Marietta loc...$150
Underwood-Elliott-Fisher Bkp. M. Opr.....$140
Comptometer, 5-day week.....$135
L. B. M. Operator (Numerical)..$135-$140
Typist-Receptionist.....$125
IF YOU are qualified for any type of office work, for immediate results, register with
N. GAE DICKINSON
ACCREDITED PERSONNEL
703-04 William-Oliver Bldg. JA. 1851-2-3

YOUNG WOMEN
MORE THAN two-thirds of the several hundred Western Union operating department employees have remained in this company's service for more than 10 years. Why? Because they have found in peace or war, good times or bad—Western Union provided excellent working conditions, with good pay and frequent opportunities for advancement and increased earnings.
IF YOU are between 16 and 30 years of age with some high school education, see Mrs. Mosteller, Room 324, Western Union Bldg.

100 TRAINEES
WANTED IMMEDIATELY to train for electrical assembly work. Good pay while learning. Ideal for housewives or veterans. For details see our interviewer at
BELL AIRCRAFT CORP.,
23½ BROAD ST., S. W.
Between Rich's and Viaduct
Or at the Plant at Marietta, Ga.

WANTED—NOW
WOMEN, 20 to 50, high school education, to be trained for service in Army General Hospitals.
HELP OUR WOUNDED AND SICK.
PREPARE FOR A PROFITABLE POSTWAR CAREER.
APPLY TODAY!
U. S. Army Recruiting Station,
322 New Post Office, Atlanta, Ga.
WAlnut 8924—Ex. 136

WANTED SODA DISPENSERS
EXPERIENCED and inexperienced. Will pay while training. Permanent position. Good salary and bonus. Excellent future and opportunities for advancement. Paid vacation. Hospitalization and life insurance. Students not desired. Apply Personnel Department.
LANE DRUG STORE
477 Peachtree St., N. E.

WOMEN
WRAPPING & ICING DEPARTMENTS
AGES 16-40, 48-hour week; time and half pay over 40 hours. No experience necessary. Essential industry. Apply in person.
LEE BAKING CO.
211 Moreland Ave., N. E.

FIVE girls needed as machine operators in the manufacture of paper bags, by old established Atlanta concern. 5½-day wk. Good wages, pleasant working conditions. Apply employment office, 225 Moore St. S. E between 8:30 a. m. and 5 p. m. Must comply with WMC regulations.
OFFICE POSITIONS—PERMANENT
6 Stenos, $115-$165.
4 Steno-Bkkprs., $135-$200.
4 Typist Clerks $125-$150.
4 Typist-File Clerks, beginner, $90-$120.
3 Billing Clerks, $110-$125.
BLACKWELL PERSONNEL SERVICE
1515 Candler Bldg. MA. 7020

LEARN BEAUTY CULTURE
LADIES—GIRLS—Prepare now for postwar positions. A few months' training at this famous school will make you an expert. Age or education no handicap.
ARTISTIC BEAUTY INST.
5½ Auburn Ave.

McCRORY'S
5c & 10c STORE has openings for salesladies and waitresses, part-time or full-time work. No experience necessary. Apply Information Desk.
McCRORY'S

SALESPEOPLE WANTED with or without experience. Straight salary or salary and bonus. Pleasant hours and working conditions. Apply employment office.
J. M. HIGH CO.

XMAS MONEY
MAKE your Xmas money now, $10-$12 can be made daily in your spare time. Coupon sales work. Apply 9 to 10 a. m.
H. & W. STUDIOS
30½ BROAD ST., S. W.

AM. TEL. & TEL. CO. young lady, under 20, high school graduate, for administrative office manager. Do not apply if now working in an essential industry. Call OFficial 8600, Ext. 371.

AGE 18 TO 45—Factory work, full and part time, will train. Start 45c hour, increase after 30 days of work. Overtime available. National Biscuit Co., 1400 Murphy Ave., S. W.

OFFICE POSITIONS OF ALL KINDS ARE AVAILABLE FOR IMMEDIATE INTERVIEWS NATION WIDE EMPLOYMENT SERVICE, 1214 First National Bank Bldg.

POSITION in bookkeeping department of insurance company. Preferably experienced in figures and typing. Write Office Manager, P. O. Box 1534, Atlanta 1, Ga.

SEVERAL POWER MACHINE OPERATORS
ARROW SHIRT CO.
2022 Murphy Ave., S. W.

OFFICE POSITIONS for men and women.
GREENLEAF PLACEMENT BUREAU,
524 Mortgage Guarantee Bldg. MA. 7800

SETTLED WOMAN, keep house and care for children; motherless home, live in; refs. JA. 8497, 8:30 a. m. to 6:30 p. m.

WRAPPERS; good pay; excellent working conditions; report at once. 268 Houston St. N. E., Gulf States Service.

AVON PRODUCTS, INC., needs 4 sales representatives. Pleasant, profitable work. Call RA. 0640, Wednesday.

EXPERIENCED stenographer; permanent position; 40 hr. wk. 1314 Rhodes-Haverty Bldg. WA. 6448.

ALTERATION LADY WANTED. APPLY ASKIN & MARINE, 108 WHITEHALL ST., S. W.

WANT young lady for general office work; good hours and working conditions. VE. 2277.

BINDERY WORKERS — Experienced or inexperienced. 418 Highland Ave., N. E.

WE SPECIALIZE IN HOTEL HELP
SPECIAL SERVICE BUREAU JA. 1584

FOR THE BETTER OFFICE POSITION register Executive Service Corporation.

BOOKKEEPING machine operator; good, perm'nt position. Mr. Cobb, MA. 3466.

EXPERIENCED waitresses. Apply 1036 Peachtree St. AT. 4409.

SODA DISPENSERS and cashiers wanted. Lane Drug Stores, 477 Peachtree St.

Help Wanted—Female 30

JOB PRESS FEEDER—Good job at top pay in one of better shops. 418 Highland Ave., N. E.

TWO EXPERIENCED FOOD CHECKERS, $100 month. 75½ Hunter St., S. W.

Help Wanted—Male 31

FIRESTONE
AIRCRAFT DIVISION
Has Essential Duration Jobs for—
SUPERVISORS—For both fabrication and assembly departments. Prefer men with experience in aircraft industry.
FIELD EXPEDITERS—Needed at once for critical Navy materials. Must be aggressive and free to travel. Should be capable of establishing and maintaining liaison channels with sub-contractors as required to secure vitally needed war products on schedule.
ACCOUNTANT—With general accounting background, college commercial training preferred. Previous supervisory experience would be helpful.
ADMINISTRATIVE ACCOUNTING CLERKS—Need men with statistical experience, also prefer accounting training and experience in labor costs.
INSPECTORS—Should be familiar with use of precision instruments and should be able to read blueprints.
TOOL INSPECTORS—Must have at least one year's experience in the inspection of aircraft tools and dies. Should be familiar with precision instruments.
APPLY EMPLOYMENT OFFICE
FIRESTONE
AIRCRAFT DIVISION
430 West Peachtree Street

15 FIRST AND SECOND COOKS FOR OVERSEAS WORK. EUROPEAN PROJECT; MILD CLIMATE. TRANSPORTATION PAID. LONG HOURS, PLENTY OF OVERTIME, 40 HOURS GUARANTEED, GOOD LIVING CONDITIONS FURNISHED AT LOW COST. APPLICANT MUST BE STRICTLY SOBER. REFERENCES REQUIRED. APPLY TO WAR MANPOWER COMMISSION, 191 MARIETTA ST., N. W., ATLANTA, GA.

ELECTRICIANS URGENTLY NEEDED. PREFERENCE given those with aircraft experience but can use construction electricians who have worked with wire smaller than 14. Apply immediately.
BELL AIRCRAFT CORP.,
23½ BROAD ST., S. W.
Between Rich's and Viaduct
Or at the Plant at Marietta, Ga.

FACTORY REPRESENTATIVE, 30 to 45, with headquarters in Atlanta to sell nationally advertised products to wholesalers of drugs, stationery, school supplies and variety stores m'dse; $55 per week and all traveling expenses; car preferable but not necessary. Favorable consideration given ex-service men. Write qualifications. Address V-266, Constitution.

WANTED, SODA DISPENSERS
EXPERIENCED and inexperienced. Will pay while training. Permanent position. Good salary and bonus. Excellent future and opportunities for advancement. Paid vacation. Hospitalization and life insurance. Students not desired. Apply Personnel Department.
LANE DRUG STORE
477 Peachtree St., N. E.

SALESMAN, YR.....$5,000
SALES, ROAD.....$375
SALES, ROAD.....$275
OFFICE MGR.....$300
BUYER, FOOD.....$300
CREDIT MGR.....$250
SHIPPING CLERK.....$200
ATKINS PERSONNEL SERVICE
417-20 PETERS BLDG.

AUTO MECHANICS
AUTO metal men, truck mechanics and auto electricians; experienced men earn top salaries; future security assured, plus insurance, hospitalization and numerous employe benefits.
HARRY SOMMERS, INC.
446 SPRING ST., N. W.

SALESMAN to call on customers in Atlanta, Ga., and nearby towns, for Atlanta branch of national plumbing supplies manufacturer and wholesaler. We furnish car and pay all traveling expenses. Straight salary plus incentive sales bonus. Good postwar opportunity for advancement. Address V-92, Constitution.

CHIEF CLERK, STENOGRAPHER—YOUNG MAN, VICINITY EAST POINT-COLLEGE PARK, FOR GENERAL OFFICE WORK. PAY ROLLS, TYPING, ETC. RATE $183.36. GOOD WORKING CONDITIONS. APPLY FRUIT GROWERS EXPRESS COMPANY, EAST POINT, GEORGIA.

FIRESTONE AIRCRAFT
JANITORS AND LABORERS for essential war work, 48-hour week with time and half over 40 hours.
Apply Our Employment Office
430 West Peachtree Street
FIRESTONE AIRCRAFT

POSTING CLERK WANTED. GOOD HOURS AND WORKING CONDITIONS. SMALL OFFICE. 5½ DAYS WEEK. KNOWLEDGE OF MACHINE NOT REQUIRED. THE BUCKEYE COTTON OIL CO., 69 UNIVERSITY AVE., S. W.

JOB PRESSMAN, Kluges and Vertical, rate $1.05 hr. Permanent job. Meet WMC requirements. 3 blocks from 5 Points. Apply
J. B. RICHARDS PRINTING CO.
22 Courtland St., N. E.

MEN—Optical work offers permanent employment with advancement.
APPLY
The Southeastern Optical Co.
Annex Rhodes Building
Marietta, Street

WHITE city truck drivers and helpers. Salary, $34.97, drivers, $29.86, helpers; 54 hours week. Drivers under 21 and helpers under 18 need not apply. Akers Motor Lines, Inc., 729 Forrest road northeast.

FOUR FIRST-CLASS AUTO MECHANICS wanted. Top pay, good hours and working conditions. Permanent employment.
CROXEN BUICK CO.
41 NORTH AVE., N. W., VE. 8844

EX-SERVICE man wanted as shipping clerk, age 25 to 45. Essential industry, postwar future, paid vacation, 5 days week. Apply Nunnally McCrea Co., 104 Mitchell St., S. W.

YOUNG man, experienced in general office work, essential industry, with postwar future.
AMERICAN BAKERIES CO.
600 Murphy Ave., S. W.

MEN, 18 to 45, wanted for shipping and Packing department, good starting wages, automatic increases, overtime available. National Biscuit Co., 1400 Murphy Ave., S. W.

MAIL CLERK
OFFICE BOY, 16 YRS. OLD
DOWNTOWN location; 5 day wk. Apply Mr. Callier, American Bakeries Co., 520 Ten Pryor St. Bldg.

WANTED — EXPERIENCED COUNTERMEN, TOP PAY. NO EXPERIENCE NECESSARY. DAY OR NIGHT WORK. THE VARSITY, 61 NORTH AVE., N. W.

MIRROR plant worker; exp. man preferred but not essential; time and half for over 40 hrs. Mr. Meaders, MA. 1802.

BOX nailers needed immediately. Apply Campbell Coal Co., 450 Elizabeth St., N. E., or 500 Amsterdam Ave., N. E.

MAN about 30, general office and clerk work. Good permanent position. Mr. Cobb, MA. 3466.

SALESMEN—INTANGIBLES
CALLS PREARRANGED JA. 6139

BARBER—MUST BE FIRST-CLASS. CH. 9132.

WANTED boy to deliver downtown in afternoons, from 2 to 4:30. MA. 5550.

Help Wanted—Male 31

HUNDREDS OF JOBS
JOBS FOR SKILLED OR UNSKILLED—All important jobs building the big B-29 bombers that take the war right back over the Japs' own bases. Every raid made by these ships accomplishes what otherwise might cost thousands of American lives and take weeks of prolonged war.
EVERY BELL WORKER IS PROUD of the potent weapon he produces in the south's greatest aviation plant. Transportation is available to the door; gas, tires and housing assistance; hot meals in modern cafeterias; and many other employe services are furnished for employees.
INVESTIGATE THE OPPORTUNITIES here to help beat Japan and at the same time help yourself in aviation. See our interviewers now—you are needed!
TRAINEES—For those without particular skills or trades, several job openings are available. You will be well paid while learning and will be advanced according to your own skill and aptitude. These openings are ideal for housewives or veterans. Consult an interviewer for details.
JUNIOR AND SENIOR PLANNERS—Must have basic knowledge of tools and tooling. Will estimate time required to manufacture tools. Must have knowledge of work flow through shops.
LAYOUT DRAFTSMEN—To make sublayout from master layout, to co-ordinate work drawings and layout work, lofting procedure. Some industrial experience preferred.
TIMEKEEPERS—To do routine clerical work, should be good at figures. Must be able to stand and walk a great deal.
STOCKKEEPERS—Experience in stockroom or warehouse work or in any type work that would furnish knowledge of automotive parts.
DISPATCHERS—Must be physically active and able to walk and stand. Knowledge of blueprints is helpful.
TOOL CRIBMEN—Must be well experienced on precision grinding of various cutting tools.
AIRCRAFT INSPECTORS—High school education or better. Prefer aircraft experience but will consider persons who can read mechanical blueprints and use precision measuring instruments. Persons familiar with electrical circuits will be considered for electrical inspections.
INSTRUMENT REPAIRMEN—For plant maintenance. Must be able to repair recording Potentiometers, Voltmeters and Ammeters. Must be able to test a line for blown fuse and electrical circuits for shorts, test and adjust magnetic switches and thermocouples.
TOOL AND DIE MAKERS—Prefer men with die-making experience.
COST ESTIMATORS—To compute costs of materials, labor and overhead. Must be at least high school graduate and have had experience in cost estimate work.
PLANT LAYOUT ENGINEER—To work on assigned plant layout projects. Investigate requests and requirements for additional equipment on floor space. Must be experienced in industry.
ELECTRICIANS—Any type of electrical wiring experience acceptable such as radio repair, telephone switchboard, automatic control switches or other similar experience working with wire smaller than 14.
JANITORS, LABORERS AND PRODUCTIVE HELPERS—Must be physically able; no educational requirements; no experience necessary.
RADIO TECHNICIANS—Radar experience required. Veterans preferred.
ARMAMENT MEN—Able to dismantle, reassemble, oil, test and check firing apparatus. High school education or equivalent. Should have six months or more experience. Men with aircraft experience preferred.
RIVETERS—Should have had aircraft training or experience.
MULTILITH PRINTER, HEAD PRESSMAN—Must be good, experienced multilith printer and be able to operate paper cutters.
JIG AND FIXTURE BUILDERS—Prefer men with aircraft experience. Must be able to use precision instruments.
ASSEMBLERS—Persons with any kind of mechanical experience will be considered.
BENCH MECHANICS—Most of work will be at a bench making various aircraft sheet metal sub-assemblies such as cowling, gun turrets, etc. Will consider persons with any type of mechanical background.
SHEET METAL FABRICATION MACHINE OPERATOR—To operate one of the following machines: Punch press, power roll, power break, band saws.
MACHINIST—To make repairs to small tools, must be qualified machinist who can work to close tolerance.
AIRCRAFT MECHANICS — Experienced engine and/or aircraft mechanics. License helpful but not required.
LOFTSMAN—Experienced aircraft loftsman preferred, but will consider ship loftsman.
INSTRUMENT TEST MAN—To install, test and change aircraft instruments. Work is in preflight department.
DESIGN DRAFTSMAN—Architects to draw plans and do various types of design work in our plant engineering department.
APPLY NOW—YOU ARE NEEDED!
BELL AIRCRAFT CORP.
ATLANTA EMPLOYMENT OFFICE,
23½ BROAD STREET
BETWEEN VIADUCT AND RICH'S
OR MARIETTA PLANT
EMPLOYMENT OFFICE
OR SEE U. S. EMPLOYMENT SERVICE
FOR REFERRAL

WE ARE having calls from large corporations, who are planning their postwar sales, and service program.
WE HAVE several very excellent openings in the salary bracket of $300 up, plus car and expenses.
WE HAVE openings for accountants or bookkeepers, free to travel, installing company's operating systems. Also several position for sales trainees.
THIS office especially invites returned or discharged service men for interviews.
IF YOU are qualified for any type of office work, for immediate results, register with
N. GAE DICKINSON
ACCREDITED PERSONNEL
703-04 William-Oliver Bldg. JA. 1851-2-3

PARTS MAN
AN EXPERIENCED man in parts room; steady job with good pay; fine chance for promotion. We will regard all employes as partners and treat them fairly. Only those who can appreciate a fair deal need apply.
JOHN SMITH CO.,
"The Old Reliable"
Chevrolet Dealers
530-540 West Peachtree St., N. W.

100 TRAINEES
WANTED immediately to train for electrical assembly work; good pay while learning. Ideal for housewives. For details see our interviewer at
BELL AIRCRAFT CORP.,
23½ BROAD ST. S. W.
Between Rich's and Viaduct
Or at the Plant at Marietta, Ga.

RICH'S
HAS OPENING FOR MAN WITH QUALITIES OF LEADERSHIP AND SUPERVISORY ABILITY IN MANUFACTURING, PREFERABLY BETWEEN THE AGES 30-50.
RICH'S
APPLY EMPLOYMENT OFFICE
SEVENTH FLOOR

MEN WANTED
FOR MAINTENANCE WORK ON TRACKLESS TROLLEYS AND BUSES. Applicants must be over 18 years old and have at least ninth grade education. Good opportunity in permanent type industry. Apply
U. S. EMPLOYMENT SERVICE
191 Marietta Street, N. W.

AMERICAN Lending Library, Inc., has opening for field representative, 23 to 35 yrs., $150 per month plus commission and expense allowance; all transportation furnished; excellent postwar opportunities. 27½ North Ave., N. W. AT. 4785.

BINDERY MAN—Paper cutting, punching and Cleveland folder. Rate $1.06 hour, permanent job. Meet WMC requirements; 3 blocks from 5 Points. Apply
J. B. RICHARDS PRINTING CO.
22 Courtland St., N. E.

YOUNG MAN, HIGH SCHOOL EDUCATION, INTERESTED IN POSTWAR FUTURE JOB, AS RECORD OR STOCK CLERK. STATE EXPERIENCE AND SALARY EXPECTED IN REPLYING. ADDRESS V-86, CONSTITUTION.

XMAS MONEY
MAKE your Xmas money now, $10-$12 can be made daily in your spare time. Coupon sales work. Apply 9 to 10 a. m.
H. & W. STUDIOS
30½ BROAD ST., S. W.

BOY AND PENDER MAN
85c HOUR, if good $1.50 per hour. Apply Mr. Bennett.
YELLOW CAB CO.
120 Harris St., N. W.

BOYS, 16 YEARS AND OLDER
LEARN a trade. Essential work. Apply in person.
LEE BAKING CO.
211 MORELAND AVE., N. E.

EXPERIENCED LUBRICATION MAN, commission basis, good earning possibilities. See Mr. Hammers, Mitchell Motors, 330 Peachtree.

EXPERIENCED ROUTE MAN FOR WELL-ESTABLISHED ROUTE IN EAST ATLANTA. OPEN JAN. 15. BURNETTE CLEANERS, MA. 5072.

BLUE PRINT operator apprentice, age 18-40. Permanent position with old, established firm. Telephone for interview, WA. 2438.

YOUNG man, draft exempt, for work in stock room, essential industry. Steady work. Marcus Loeb & Co., 137 Trinity Ave., S. W.

FIRST-CLASS TOOL AND DIE MAKER $1.50 HR. SEE WATSON WILLIAMS AT 241 BOULEVARD, N. E.

FLOOR MOLDERS—PERMANENT JOB UNION SHOP running 6 days wk. Good pay. Atlanta Stove Works, Atlanta, Ga.

FACTORY WOODWORK, SEVERAL GOOD MEN, EXP UNNEC. STEADY JOBS. App. 9 a. m., 280 GARNETT, S. W.

WE SPECIALIZE IN HOTEL HELP
SPECIAL SERVICE BUREAU JA. 1584

TWO lubrication men wanted. Harry Sommers, Inc., 446 Spring St., N. W.

EXPERIENCED salesmen with car, permanent position. Mr. Hughes, 223 P'tree.

Help Wanted—Male 31

VITAL WAR WORKERS NEEDED IN PERMANENT GULF COAST SHIPBUILDING INDUSTRY
WELDERS AND ELECTRICIANS
ELECTRICIAN APPRENTICES
CABLE PULLERS
WELDER TRAINEES
WELDER APPRENTICES
WELDERS AND ELECTRICIANS
GOOD WAGES, 54 HOURS PER WEEK
ADEQUATE HOUSING FACILITIES
APPLY
U. S. EMPLOYMENT SERVICE
OF

Livestock and Poultry 66

SALE! SALE! SALE!
CHICKS 10c each, brooder full, must move them. Some chickens much as 10 days old, none reserved, any breed or any age on hand at this bargain price while they last. Your chance to profit big by acting now, they are healthy and raring to go. Come and get them. Tuxedo broiler mash, 100 lbs., $3.65; hundred-size electric brooder, $3.50 each; 250-chick size, $24.50; 500-chick size, $37.50. 10% discount on these brooders if bought with these chicks. Get chicks and brooders at
111 or 215 FORSYTH ST.
BLUE RIBBON HATCHERY
MA. 1271

Dogs and Puppies 67

MALE Dalmatian puppy. 12 weeks old. A wonderful Xmas present for anyone; $25. Mrs. Nolan, 1687 South Gordon.

DOG CASKETS
HASTINGS KENNEL SHOP
180 MITCHELL, S. W WA. 9464

PET HAVEN — ANIMAL CEMETERY. Zoned. Perpetual care. WA. 8361.

PERFECTION DOG FOOD SOLD BY COTTONGIM'S. 97 BROAD ST., S. W.

Miscellaneous for Sale 68

DISTRESSED JEWELS
LOAN FORECLOSURES
CITIZENS JEWELRY & LOAN CO.
JEWELERS and brokers since 1914. Noted for its reputation, integrity and dependability for the past 29 years. WHETHER it be a diamond for its flawless beauty and perfection, or a business establishment approved for years of reliable service—
REPUTATION IS ALWAYS IMPORTANT.
UNREDEEMED DIAMONDS ON SALE
FOR LOAN PLUS CHARGES
LOAN NO. 9133—Lady's diamond solitaire, approximately 3 carats, dainty Tiffany styled platinum mounting. A triumph of beauty. Certified value $2,200. Foreclosed $1,565
LOAN NO. 9140—Lady's solid platinum Princess dinner ring, exquisitely designed with blue-white fiery diamonds. Certified value $700. Foreclosed.... $485
LOAN NO. 9120—Bridal ensemble, exquisite 1¼ carats AAA quality diamond solitaire matching diamond band. Value $1,000. Special $685
LOAN NO. 9033—Man's diamond ring, three beautiful blue-white diamonds, set in heavy 14-K. solid gold mounting, masculine and fine in appearance. Certified valuation $450. Foreclosed... $285
LOAN NO. 9036—Man's 32d degree Masonic ring, workmanship skillfully detailed, set with large blue-white diamond. Truly outstanding and unusual. $500 valuation. Foreclosed $275
LOAN NO. 9023—Lady's pink gold cocktail ring, very unusual and truly different, set with blue-white diamonds and matched with genuine rubies. Valued $400. Foreclosed $285
LOAN NO. 9721—Lady's marquise diamond ring, a rare and exquisite gem, absolutely perfect and flawless, weighing approximately ¾ carts, mounting of solid platinum, exquisitely designed with two extra baguette diamonds. Certified valuation $10,000. Foreclosed $7,900
LOAN NO. 9018—Lady's star sapphire diamond ring, a magnificent creation of unsurpassed beauty. Distinctively designed in solid platinum, enhanced with finest quality blue-white diamonds of matching quality. Certified value $1,500. Foreclosed $950
OUT-OF-TOWN BUYERS
WE WILL SHIP ANY DIAMOND YOU request in care of any bank you name to permit inspection and approval without obligation.
WRITE FOR DIAMOND LOAN CATALOGUE
CITIZENS JEWELRY & LOAN CO.
195 MITCHELL ST., S. W.
ATLANTA, GA. WA. 7911

DIAMOND INVESTMENTS
PLATINUM diamond bracelet $675
PLATINUM diamond bracelet $3,500
PLATINUM diamond clips, most unusual, original cost $7,500. Sacrifice $3,250
MAN'S diamond ring, over 1½ carat. $700
LADY'S platinum diamond ring, 1¾ carat, blue white $1,350
PLATINUM diamond watch. Hamilton, $285
PLATINUM diamond watch band $285
WE WILL SEND ANY ARTICLE UPON REQUEST TO YOUR BANK SUBJECT TO INSPECTION
DOBBS JEWELRY CO.
133 Whitehall St., S. W.
Atlanta, Ga.

CLOTHING BARGAINS
LADIES' DRESSES, $1; shoes, 50c; coats, $3.95; sweaters, $1; men's suits, $5; hats, $1; shoes, $1.85; overcoats, $5. Complete line of children's clothing.
SPECIAL PRICES TO MERCHANTS.
L. B. ADAMS STORES
2045 Peachtree Rd. 386 Marietta St.
240 Piedmont Ave., Atlanta, Ga.
151 Sycamore St., Decatur, Ga.
238 S. Bradford St., Gainesville, Ga.
435 E. Broad St., Athens, Ga.

PLYWOOD
WELDWOOD, hardwood plywood is now available for civilian use in the Atlanta trade area. Contact your local lumber and building materials supply dealer.
U. S. MENGEL PLYWOODS, INC.
819 Whitehall St., S. W.
Phone MA. 0183.

HEAVY METAL BOXES ..... 7"x19"
ASBESTOS ROOF COATING ..... 50c Gal
CALCUMINE ..... 50c Lb.
PAINT ..... $1 Per Gal
ROOFING ..... $1 Per Roll
6-FT. ALL-STEEL METAL BREAK
Wall Paper, Celotex, Sash Doors.
JACOBS SALES CO
45-47 Decatur St., S. E. WA 2876

LIMITED supply, commercial refrigerators, walk-in coolers, beverage coolers, display meat cases, frozen food cabinets, materials and instructions for packing food. We ship anywhere. Fully guaranteed by South's largest appliance dealer.
CHARLES S. MARTIN CO.
1041 Highland at Va.—VE. 2245

STEAM HOSE
WE HAVE a good stock of steam hose, various type hose, all sizes and lengths, to sell at very low prices.
ALSO TENTS, tarpaulins, canvas and drop cloth, very cheap.
G. S. FRIEDMAN
236 Decatur St WA. 4117

TEXACO MOTOR OIL, BULK, 50c GALLON; 100% WOOL BLANKETS, $6.98; NEW SINGER SEWING MACHINE MOTORS, LIGHTS AND TREADLE CONTROLLERS, $22.50; COLES 4-ROOM CIRCULATORS, $69.50.
GATE CITY AUCTION
157 WHITEHALL ST., S. W.

TRUNKS—TRUNKS—TRUNKS
WARDROBE TRUNKS
PACKING TRUNKS
$7.95 to $37.50
NORTHSIDE LOAN OFFICE
183 Edgewood Ave., S. E.

PIPE—PIPE—PIPE
NEW AND USED PIPE
RECONDITIONED PIPE
Any Size—Any Quantity.
STEIN STEEL & SUPPLY CO.
195-201 Decatur St., S. E. JA. 2110

BUY your piano now for Xmas. Small deposit will reserve any piano for Xmas delivery; $125, $150, $175 and $250.
BASKETTE PIANO CO.
54 Auburn Ave.

MAH. DINING ROOM SUITE
Living Room Suites and Chairs
HEATERS-BLANKETS-SOFA BEDS
Tables-Mirrors-Breakfast Suites
MATTRESSES-SPRINGS-BEDS
Atlanta Furn Co 152 Whitehall

SQUIRREL COAT, size 14, excellent condition, $250; portable typewriter with case, almost new, $50; electric console sewing machine, perfect condition, $60. VE. 8634.

PERFECTLY MATCHED FROMM PEDIGREED SILVER FOX FURS, PRACTICALLY NEW; COST $700; SACRIFICE, $400. CALL BETWEEN 12 AND 5 P. M. AT. 2851.

SACRIFICE SALE TO SETTLE AN ESTATE
WOMEN'S APPAREL, beige sports dress, black dress coat, both all wool; size 12. Call DE. 4686 for appointment.

PIANOS
TWO small apartment size Grands, mah. finish. Bargains.
LANIER PIANO CO.
32 Auburn Ave.

SELLING out cheap, beautiful 5-gaited mare, spotted pony, small 3-gaited mare, fine Guernsey heifer, bred registered Guernsey male; 2 Jersey cows to freshen soon. DE. 7433.

MEN'S ALL-OVER COVERALLS, UNIONALLS, SIZE 34 UP, $4.95. GEO. PIERCE MEN'S DEPT. STORE, CORNER PRYOR AND DECATUR STS.

BUTTONHOLE workers. Singer, White, Kenmore, Domestic, Greyhar, Free, New Home Sewing Machine Shop, 167 Whitehall. WA 7919.

EX-SERVICEMAN must rent 4-rm., unfur. apt. or house. Permanent residents. Pay several months advance. C. C. Barfield, CA. 1576.

BARGAIN IN LADY'S PLATINUM DIAMOND WATCHES.
DOBBS JEWELRY CO.
133 Whitehall, S. W.

ANTIQUES—Large collection just arrived for Xmas gifts. Priced to sell. See J. R. Elliott, 571 Peachtree St.

BOY'S scooter, small size, good condition. DE. 2250-J.

Miscellaneous for Sale 68

TYPEWRITERS rented, repaired, serviced. American Writing Machine Stores, division of Remington-Rand, Inc., 67 Forsyth St., N. W. Telephone WA. 8376.

NEW 30-gal elec. water heaters. New 30- and 30-gal. gas water heaters; immediate delivery; rating required. Eubanks' Appliance Co., CA. 1152.

WORK CLOTHES—Largest work clothes basement in Atlanta. Geo. Pierce's Men's Dept. Store, cor. Pryor and Decatur Sts.

OCCASIONAL chair, $5; solid cherry antique chair, $30; modern coffee table, $18; filing cabinet, $3.50; fruit juicer, $2.50; door burglar screen, $4. CH. 1547.

THE LARGEST SELECTION of new commercial refrigeration equipment in the south. REFRIGERATION EXCHANGE, 237 Pryor St., S. W. WA. 0296.

LARGE size baby bed with metal springs, $19.95; oak high chair, $5.95; Brumby child's rocker, $1.98. Sou. Furn. Co., 165 Whitehall St.

OFFICE FURNITURE. We have many good values in new and used office furniture at our warehouse. 47-49 N. Pryor St. Horne Desk & Fixture Co

DINING room suite, 2 bedroom suites, daybed, Philco cabinet radio, and other household furnishings. See Wednesday, 10 to 4, 1269 Oxford Rd., N. E.

COMPLETE furnishings 3 rms. and bath, 211 Ivy St., N. E., $350 cash. Purchaser may sublease apt. Call Mr. Mitchell, WA. 2528 days, AT. 2347 nights.

200 SMALL D. C. generators, 250 to 1,000 watts; price, $3 to $5 ea. Hunter Hogue Electric Co., 449 Courtland St., N. E.

MOVING—Will sell portable mantel brass andiron and elec. logs; red stair carpet, coffee table, draperies. VE. 0037.

USED LUMBER, NEW & USED DOORS AND WINDOWS. JONES & HARDIN, MA. 1107, 612 NORTH AVE., N. W.

GOOD USED PIANOS, COMPLETELY RECONDITIONED, $95 UP. STERCHIS, MA. 3100. 116 WHITEHALL ST.

FURNITURE—Buy, sell or trade. Lamar Johnston Furniture Co., 457 Edgewood Ave., S. E., at Boulevard. WA. 5968.

BRYAN OFFICE FURNITURE CO.
New and Used Office Furniture
78 Edgewood Ave., N. E. WA 6321

GAS STOVE, violin, pr. prewar table lamps, prewar doll. VE. 4963, 560 St. Charles Ave., N. E.

NEW and unredeemed fur coats, all sizes, $25 to $250. Citizens Jewelry & Loan Co., 195 Mitchell St., S. W. WA. 7911.

KEM-TONE modern miracle wall finish dries in 1 hour. It's washable; one coat covers. 4th floor. Davison-Paxon Co.

BARTELL'S ARMY STORE—Tents, coats tarpaulins; all kinds harness and saddles. JA. 0377, 50 Alabama.

DOLL CARRIAGES, rubber tires, steel wheels, $5.95; see-saws, $5.95. Sol Cohen, 784 Gordon St., SW. RA. 4154.

DE LUXE 26-in. bicycle $30; bird cage with stand, $5; 2 rockers, $2.50 each. 969 Byron Dr., S. W RA 8125

BEDROOM furniture, wardrobe trunk, elec. train, radio, lamps, waffle iron, metal wagon. AT. 1074.

LADY'S white gold ring with 17-pt. blue-white diamond. Sacrifice for cash. No tax. WA. 6382 days.

3 AMERICAN AIR PRESSES; GOOD CONDI. LINEN SERVICE CO., 275 HOUSTON ST., N. E. MA. 8061.

NEW MATTRESSES, springs and pillows, beds, bureaus, rockers, tables, etc. 1139 W. Peachtree, cor. 13th. VE. 7272.

LESTER piano, good condition, after 3 p. m. Wednesday, 126 Memorial Drive, S. E., Apt. 280.

SIMMONS innerspring studio couch, white ice box and new gas stove. RA. 9509.

FUEL oil heater, white enamel, prewar make, electric blower attached; new, $100. DE. 9060 after 5 p. m.

MAJESTIC coal range, in good condition, bakes well, reasonable. MA. 4233.

LUDWIG & LUDWIG professional drum outfit, perfect condition, $150. DE. 3238.

TYPEWRITERS FOR RENT
A. E. Luke 184 Mitchell St JA 7444

SMALL reconditioned pianos. Harry Delaney Piano Co., 23 Houston. JA. 3545.

NEW HOME sewing machine. Perf. Sewing Machine Shop, 167 W'hall. WA. 7919.

SINGER ELEC. console. Sews perfect. Sewing Machine Shop, 167 W'hall. WA. 7919.

GEORGIA REMNANT CO. Wholesaler. Dry goods and notions 199 Pryor St.

WINCHESTER—New double-barrel, 26-in. bird gun, 2 boxes of shells, $75. JA. 8449.

SINGER Electric Portable, reconditioned. Sewing Mach Shop, 167 W'hall. WA. 7919

SHEETING, draperies, bed ticking, dress prints. MILL END STORE, 72 ALA

NEW, USED fixtures. Hotel & Restaurant Supply Co. 362 W P'tree. WA. 7451

FIRE BRICK, USED DOORS AND BUILDING MATERIAL. JA. 1268.

BEST CINDERS FOR DRIVEWAYS. CALL JA. 1268.

PIANO—Studio size, 54 in. high. Bargain for cash. See today, 169 14th St., N. E.

BABY GRAND original Chickering, $1,250. Ampico attachment. Call HE. 7416-J.

CHILD'S ROCKER, $3; breakfast set, $5; high chair, $3.98. Cooper's, 94 Ala., S. W.

ELECTRIC train set; 34pc. white Lullaby nursery furniture. CH. 0736.

GIRL'S BICYCLE, SIZE 28, PREWAR; GOOD TIRES. CR. 3037.

WHITE gold and platinum "Sweetheart" wedding band; 5 diamonds Call CA. 8029

LARGE SUNBEAM circulator, original cost $150, perfect cond., $35. BE. 1738.

STUDIO COUCH, maple liv. rm. suite, bedrm. suite. 628 Lee St., S. W. RA. 1169

PREWAR DIRECTOR SET, ELEC. MOTOR, $15; EVENINGS, MA. 6406.

SILK rayon lamp and floor shades. $4.98 to $6.98. HIGH'S, 4TH FLOOR.

BOY'S bicycle, size 28, prewar model, like new, $40. DE. 3997.

CHRISTMAS music, collections and sheet. Cable's, 235 Peachtree St.

SERGING SEWING MACHINE FOR RENT. JA. 4689.

ASBESTOS FIBRE. MUST BE MOVED JA. 1268.

RCA RADIO, ALSO KITCHEN TABLE. HE. 0638-R.

HUDSON SEAL FUR COAT, $175. SIZE 14. DE. 9448.

WESTINGHOUSE refrig. and stove, practically new. CA. 4150, after 3 p. m.

2-PC. SUITE, studio couch, new boudoir chair, rollaway bed. MA. 3047.

PREWAR ball-bearing Colson tricycle, practically new. MA. 1480.

ONE boy's bicycle, size 28, good condition, $23.50. 211 Doane St.

TWO pairs Union Hardware skates, $5 pr. Red Cross coil bed sprgs., $20. VE. 1398.

ELECTRIC hot plate, elec. curlers, elec. pants presser. MA. 5390.

Wanted To Buy 81

WANTED
COIL BED SPRINGS
GOOD USED FURNITURE
USED GAS RANGES
REFRIGERATORS
OIL STOVES
W. V. HURT FURNITURE CO. HE. 6380

WANTED
HOUSEHOLD GOODS
LIVING ROOM, dining room, bedroom and kitchen furniture, pianos, etc. Atlanta's Largest Used Furniture Dealers
BASS FURNITURE CO.
MA. 5133 143-150 MITCHELL ST.

WE BUY FURNITURE
ANY QUANTITY—ANY AMOUNT
TOP cash prices paid for liv. rm., bedrm. suites, stoves, radios, ice boxes, dining rm. and kitchen furniture.
W. B. WELLBORN
JA. 4966 326 PETERS ST., S. W.

HORNE Desk & Fixture Co. pay highest cash prices for used desks, chairs, files, safes and other office equipment WA. 1463.

WAREHOUSE EMPTY, highest cash prices paid for furniture, household goods, pianos, gas heaters, stoves. Auerbach 506 Decatur St., WA 0448.

WE PAY CASH. If you want more for your furniture call Union Furniture Exchange, 145 Mitchell S W JA. 1601

WE BUY ANYTHING FROM ATTIC TO BASEMENT AND SELL EVERYTHING MAULDIN FURN CO. JA. 6667.

WE BUY ANYTHING AND SELL EVERYTHING. Crane's Variety Store 258 TO 262 EDGEWOOD. WA 1158.

ALL KINDS FANS BOUGHT & SOLD
ATLANTA FIXTURE & SALES CO
104 Pryor St S W MA 2324

WANTED—ALL KINDS USED FURNITURE SEIDEL FURNITURE CO. 255 PETERS ST., S. W. WA 3929

LARGE SIZE TOY PIANO WANTED. VE. 4967.

NEW Furniture Store just opening. 209 Whitehall. Best prices. WA. 0974.

WILL send buyers with cash for used furniture and stoves. JA 4411

HIGHEST cash prices for second-hand furniture Mr. Smith, MA 8825

BEST prices for adding machines and typewriters Durrett's. MA 2997

WILL PAY CASH FOR USED BICYCLES VE. 2221

CASH FOR USED BICYCLES
RA 4154

NEED GAS or elec stove and some furniture. No dealers. AT 5776 or VE 9876

HOUSEHOLD furniture, stoves, etc King Furn. Co. 55 Auburn, cor Ivy WA 6361

SEWING machs bought, repaired, sold. Sewing Mach Shop 167 W'hall WA 7919

WE PAY higher cash prices for your stoves used furniture radios WA 7789

WANTED—GAS CIRCULATOR AND GAS HEATER, ANY SIZE. RA. 5233.

SERVICEMAN WANTS 1 OR 2-WHEEL LUGGAGE TRAILER CH. 9692.

HERBS and roots of all kinds bought at 219 Peters St., S. W.

WANTED gas circulator, 3 gas heaters, electric stove and wool rug. AT. 1074.

SEVERAL wooden settees or church pews wanted. V-290, Constitution.

CASH for new and used corrugated boxes, 100 or carload lots. MA. 1818.

LEATHER football, new or used. JA. 2290.

SANDSAW WANTED AND JOINTER. MA. 8744.

MAN'S 28-inch bicycle, reconditioned, good prewar tires. $45. CA. 8400.

Wanted To Buy 81

HIGHEST cash prices for all kinds used furniture. We bring the cash.
KINSEY FURNITURE CO. MA. 3569

Moving and Storage 84

LOCAL AND LONG DISTANCE MOVING
ESTIMATES FREE
OPERATING IN 35 STATES
TURN YOUR MOVING PROBLEMS OVER TO OUR EXPERIENCED ORGANIZATION
Every Load Insured. Expert PACKING and CRATING. Clean Storage Warehouse.
WASHBURN STORAGE CO.
268 MARIETTA, N. W. JA. 2443

LARGE modern de luxe furniture coaches to and from N. Y., Washington, Charlotte, Jacksonville, Miami, Tampa and other points. Experienced men, fireproof warehouses for storage. Suddath Moving & Storage Co., WA. 6785.

CLARK'S TRANSFER SERVICE—Large, small vans, $1.50 room up. Experienced men, plenty pads, low rates on storage and local moving. Free estimates. Safe, reliable. Try us. JA. 3461, JA. 5698-R.

HOUSEHOLD MOVING
Local and Long Distance
Georgia State Moving Out Specialty
Hudson Transfer & Storage, JA. 3538.

LOADS or part loads to and from Lake City, Orlando and Jacksonville. Dec. 11-14. WA. 1412.
CONSOLIDATED VAN LINES

MOVING, CRATING & SHIPPING
Georgia Transfer Co., WA. 4260.

MOVING, crating, storage; plenty of vans. A. C. White Co. MA. 1886. WA. 0974.

Rooms With Board 85

HOME FOR BUSINESS GIRLS
892 Ponce de Leon Ave., N. E.

ATTRAC. rooms; good meals; reas. VE. 1706. Mrs. Pickett.

1654 N. EMORY RD. Semi-priv. home. Nice, warm room; adj. bath. Good meals. DE. 8569.

692 PENN AVE., ½ block Ponce de Leon, attractive vacancies for 2 young ladies. AT. 5866.

966 MYRTLE ST., N. E. Refined business people, conv. to bus. VE. 6730.

Rooms—Furnished 89

18 NORTH AVE., N. E.—ATTRACTIVE VACANCIES REASONABLY PRICED. CASCADE-BEECHER SECTION—ROOM FOR GENTLEMAN. RA. 3658.

PEACHTREE ROAD, private home, semi-private bath; gentleman. CH. 3400.

LARGE corner, attractive room. Private home; busi. men only. JA. 0956-J.

COLLEGE PARK—Nice bedrm.; conv. Ft. McPherson and Airport. CA. 6551.

Wanted Rooms 92

WANTED—1 furn. or unfurn. bedroom, 10th St. section. VE. 9269; 7 to 3 p. m.

Apartments—Furnished 100

THREE-ROOM furnished apartment, pri. bath, all conveniences. Adults only. 495 Whitefoord Ave., N. E.

Wanted To Rent 118

ARMY captain desires to rent 3 or 4-room furnished apt. near city line; wife and 2 children now living in one room will have a home for Christmas. Children have been trained not to mutilate furniture nor use wallpaper as a bibliography. Call RA. 7354.

PERMANENT EXECUTIVE DESIRES TO RENT, 3 OR 3-BEDROOM UNFURNISHED HOUSE, JANUARY OR FEBRUARY. 1945. $100 TO $125 PER MO. CALL VE. 7192 SUNDAYS OR MA. 8139 WEEK DAYS.

BUSINESS EXECUTIVE desires 1 or 2 bedroom unfurnished apartment in northeast section, or vicinity Sears-Roebuck; no children; permanent location desired. Call Miss Hayes, WA. 6040, extension 364.

TWO-BEDRM. apt., duplex or one bedrm. with Murphy bed in living rm. Fur. or unfur. Own transportation. Must be on ground floor. No children. Will purchase a lease from tenant. Call Mrs. Dumas, WA. 0173.

QUIET professional couple want modern unfurn. apt. West End or Grant Pk. pref. No children, no pets. Will take owner's care of property. Wilkerson, WA. 5088.

NEEDED FOR A FAMILY MAN—3-BEDROOM HOUSE, DUPLEX OR APARTMENT. Wanted in desirable north side section. Willing to give lease. Please phone WA. 2368.

CONSTANT DEMAND FOR HOMES AND DUPLEXES. LIST YOUR VACANCIES WITH US. JA. 2163.
LIPSCOMB-ELLIS CO.

SALES MANAGER for large company moving to Atlanta, wife, 4-year-old son desire to rent 2 or 3 bedrm. unfurn. home. Automatic heat. WA. 9564.

SMALL modern unfurn. 2-bedrm. home, north side, wanted by division office manager, national concern. Address V-196, Constitution.

WANTED BY JAN. 1, 3-BEDRM. HOUSE, UP TO $60 MO. PRESENT EMPLOYER AND PRESENT RESIDENT 10 YEARS. NO CHILDREN. MA. 7009.

PERMANENT couple desire 3 to 5-room furnished apt. or house. Price no object. No children, no pets. Call Mrs. Levison, HE. 6380.

ROOMS, ROOMS AND BOARD NEEDED FOR WAR WORKERS. Please Call Mrs. Guest, JA. 6301.
BELL AIRCRAFT CORP.

COUPLE and 6-year-old daughter furn. apt. or house, excellent refs.; price no object. Phone DE. 4491, Walters.

BEING transferred to Atlanta. Desire unfurnished 4 or 5-room apartment or house. McMahan, WA. 1168 days.

WANTED—2 or 3-bedroom unfurnished house or apt. N. E. section by responsible party. R. H. Burns. WA. 8456.

WE HAVE CLIENTS for furnished, unfurnished houses, $50 up. Draper-Owens Co., WA. 9511.

WANTED—Efficiency apt. for couple; north side; bus service. CH. 3211.

NICELY furnished 2-bedroom apt. wanted in northeast sect. Call AT. 4667.

Houses for Sale, N. E. 120

GARDEN HILLS SPECIAL
NEAR SCHOOL & TRANSPORTATION
LOVELY brick, 3 bedrooms, 2 baths, entrance hall, large living room, dining room, breakfast room, kitchen, back porch, screened tiled porch, automatic gas furnace and hot water heater; laundry tubs, servant's toilet, concrete basement, nice landscaped lot. Exclusive. Call Cuyler Johnson Jr., CH. 3324 or WA. 1511.
J. H. EWING & SONS

NORTH MORNINGSIDE
WILDWOOD RD., just off Rock Springs Road and bus line. Six-room brick on beautiful 80-foot lot overlooking Park. Only three years old and has two tile baths, large attic, gas furnace, insulated, concrete basement with servant facilities and garage. Real value at $12,000. Possession 90 days. Mr. Kidd, WA. 1011 or HE. 3951-M. Exclusive.
BURDETTE REALTY CO.
Realtor

BRICK DUPLEX
BLOCK N. DECATUR CAR
$8,500—INCLUDING double level lot 108x180. 10 rooms (5 and bath each), stone foundation, dalite basement, practically new roof, tile front porch, possession of one side reasonably soon. Mr. Wing, VE. 0603 home; or WA 3111 office.
HAAS & DODD
Realtors

NEAR SEARS
VERY attractive brick cottage; has large living room, dining room, breakfast room, kitchen and three bedrooms; tile bath; automatic gas heat and hot water. You can buy this house right. Possession almost at once. Call Harold Denson, CR. 2915, for details.
RANKIN-WHITTEN CO.
WA-Inut 0636

HOME AND INCOME
GO BY and take a look at 775 Boulevard, N. E., if you want a home and income. House is in good condition and has four baths, fourteen rooms. It is priced right at only $6,000. Reasonable terms arranged. Call Watkins, WA. 5477.
ADAMS-CATES CO.
"Create an Estate"

WILLOUGHBY WAY, N. E.
NEAR FORREST AVE. SCHOOL and Egleston hospital.
6-ROOM BRICK VENEER dwelling, in good condition. Price $6,000.
Exclusive.
BREWER-HEAD REALTY CO.
JA. 4164 RA. 4240

2901 LOOKOUT PL., N. E.
$6,850, MODERN 6-room and sleeping porch brick bungalow, furnace, auto. hot water, front and back porches screened. Located about two blocks N. Fulton School, Roscoe Gann, CH. 1837, WA. 4352.
GANN REALTY CO., Volunteer Bldg.

12-ROOM DUPLEX
2-STORY wide board. 6 rooms, tile bath up and down, 2 furnaces. Block of Ponce de Leon avenue, close to Sears, Roebuck & Co Shown by appointment. Mr. Alston, De. 4885 or WA. 7991. Jacobs Realty Co.

1589 BOULEVARD, N. E.
VACANT—OCCUPANCY NOW—Six rms., red brick, 3 bedrooms, tiled screened porch, priced reasonable; $2,000 cash payment needed. Exclusive.
MRS. SACRE, WA. 3426, VE. 9426.

$5,500—BRICK
1036 BOULEVARD, N. E.—Ideal 5-room brick home; Arcola heat; on car and bus lines. No loans; terms. Call Mr. Dolvin, WA. 3585.

VERY neat 7-room, 3-bedroom brick, near Lanier Blvd.; block to bus; nicely arranged; mighty good value. Call Mrs. Sacre, VE. 9426, WA. 3426. Exclusive.
PANNELL REALTY COMPANY

4092 NORTH IVY ROAD
5 ROOMS and bath, gas heat. Price $7,850. Already financed. Call W. R. Knight, JA. 3411 or HE. 3453.

LANIER PL., M'side, 6-rm. mod. brick. Poss. 30 days. Wells, WA. 3465.

COMPLETE triplex; possession; ideal location. WA. 6655.

BUCKHEAD—THREE BEDROOMS, $7,350. Drake Realty Co., CH. 5048, CH. 2223.

Houses for Sale, N. E. 120

VA.-HIGHLAND SECTION
3 BEDROOMS, 1½ BATHS
HANDSOME 2-story home with 3 large bedrooms, entrance hall, living room, dining room, breakfast room, kitchen, 15x30 play room (ideal for children), 1½ baths, full daylight basement, servant's room, gas heat, 2-car garage. A very desirable location, only 1 block from shopping center. An unusually good buy at $7,350. Let me tell you more about it. Call R. C. Bell, DE. 4710.
RANKIN-WHITTEN
WA. 0636

LOVELY 6-ROOM BRICK
NEAR SAMUEL INMAN SCHOOL
ONE of the most attractive homes in this section, has living room, dining room, breakfast room, kitchen, 3 nice size bedrooms and bath, new roof, daylight basement; recently redecorated, on a very nice lot. It will not be on the market long at this price, $8,500. Call me and I will tell you more about it. R. C. Bell, DE. 4710. EXCLUSIVE.
RANKIN-WHITTEN
WA. 0636

BUCKHEAD-PIEDMONT SECTION
PRACTICALLY new 6-rm. 1½-story white brick. Entrance hall, large living rm., dining rm., and modern kitchen. One bedrm. and tile bath on first flr.; 2 large bedrms., bath and storage rm. on second flr. Lifetime roof. Concrete basement; auto gas heat. Lovely level lot, 80x175. Convenient to bus and school. Owner occupied and possession at early date. Price, $12,500. For app't. call Mr. Stafford, AT. 1374, WA. 0100.
ADAIR REALTY & LOAN CO.

IMMEDIATE possession, attractive 2-bedroom frame, one bath; two rooms and bath, terrace apartment; live in one, get rent from the other. Substantial cash payment, balance easy terms. For inspection, call Francis Spears, CH. 9037, WA. 9511, exclusive.
DRAPER-OWENS CO.
Realtors

POSSESSION IN THREE DAYS
FIVE-ROOM white brick, perfect condition. Large rooms, well arranged. Beautiful kitchen, large breakfast room and pantry. Automatic heat. See 2018 Tuxedo Ave., N. E. Price $7,800.
Call W. R. Cox, WA. 2929
SHARP-BOYLSTON CO.
Realtors

BRIARCLIFF ROAD
SIX-ROOM bungalow, 2 bedrooms, sun parlor, breakfast nook, storage attic, tile roof, new furnace, steam heat. Price, $8,750. Possession soon. Call R. C. Hipp, today, WA. 5477.
ADAMS-CATES CO.
"Create an Estate"

4856 JETT RD., N. E.—White wide-board, 7 rooms, 2 baths; can be used 2 small families. Just painted and clean inside. Lot 192x420. Don't miss this one at $11,250.00. Mr. Lasseter, WA. 7971. Exc.

544 PONCE DE LEON—6-room cottage; early possession; $7,000; easy terms. Otis Company, WA. 0134.

BRICK DUPLEX—14th St., just off West Peachtree. Needs no repairs, rent frozen at $30 each side; $6,500 cash. RA. 8584.

FINE Druid Hills residence, beautifully landscaped. HE. 9743, CH. 1478.

Houses for Sale, N. W. 121

SPRING AND 10TH, N. W.—$4,500—fine frame bungalow on elevated lot, five large rms. 3 bedrms. and bath, hardwood flrs. tile porch, walls in good condition, right at school and transportation. Mr. Cook, MA. 1638 or RA. 6907.
CHAPMAN REALTY CO.

PRETTY 6-RM. WHITE FRAME BUNGALOW, Hill St., N. E., Center Hill section, immediate possession, $7,500.
EMPIRE REALTY CO. CH. 6913.

SIX rms., asbestos shingle, near car. Poss. soon. $3,750. WA. 3465.

NEW HOMES for sale, reas. cash, bal. $24 mo. BE. 2416, RA. 8518, after 6 p.m.

Houses for Sale, S. E. 122

EAST ATLANTA
5-ROOM BUNGALOW
YOU can't help liking this lovely home, owner-occupied, newly decorated inside, 5 years old, good-size living room, dining room, 2 lovely bedrooms with fireplace, large closets, bath, powder room, kitchen, plenty of cabinets, gas and electric automatic hot water heater, screen porch, garage apartment in rear. Near transportation. Call C. H. Britt, JA. 0537.
RANKIN-WHITTEN
WA. 0636.

ONLY $2,750
NICE little cottage on Vernon Ave., in East Atlanta, pretty level corner lot. Owner will carry notes. Call Bill McKenzie, MA. 2729, WA. 2714.
LANFORD REALTY CO.

DELAWARE AVE., S. E.
2-STORY, 8-room home, attractive price to settle estate. Call Mr. Cridler.
DICKEY-MANGHAM CO. WA. 1541

GOOD 6-rm. frame on Moreland Ave., S. E. Ralph Ivie, MA. 7279.
BERRY REALTY CO. VE. 6695

Houses for Sale, S. W. 124

MOVE IN TOMORROW
SYLVAN HILLS
963 WOODBOURNE DRIVE. Six-room whitehaven bungalow. Wired for electric stove (or gas). Automatic gas heat and hot water. Close to transportation and school. Down payment, $1,875. Monthly payments $53.00. Call Mr. Wilson, DE. 4094 or W. A. 3935.
JOHN J THOMPSON & CO.

BEECHER ST., avail. Jan. 1st, 6-rm. frame, arranged 2 families or can be used for home. A good buy, $3,250. Requires $800 cash. Mr. Anderson, Ernest L. Miller, WA. 1915.

BEECHER ST., avail. Jan. 1st, 6-rm. frame, arranged 2 families or can be used for home. A good buy, $3,250. Requires $800 cash. Mr. Anderson, Ernest L. Miller, WA. 1915.

CAMPBELLTON ROAD—5-rm. frame dwg. Good condition; lot 50x300; $3,500. Robt. Baldwin, WAlnut 2162 or RA. 9456. LIPSCOMB-ELLIS COMPANY.

FOR best bargains in homes in Cascade Heights call Geo. L. Wilson, RA. 1031, or O. R. Moyer, RA. 4234.

BRICK bungalow-duplex, 2 furnaces, close to car line, $6,500. Jack Levy, JA. 0523.

725 ELBERT ST., S. W., 5-rm. duplex. For price and terms, call Mr. Wilson, WA. 2820.

NICE 12-room duplex. Immediate possession 8 side. $5,500. Easy terms. HE. 0363.

TRIPLEX BARGAIN — East West End section. $5,250. WA.6368. Weyman & Co.

Houses, Sale—College Pk. 125

FOUR-BEDROOM, stone constructed home with lge. living rm., dining rm., kitchen, good furnace, daylight basement, lge. lot 300x450 ft. For details call John Power, CH. 8223.

Houses, Sale—Decatur 126

CLAIRMONT PARK
3-BEDRM. brick, hot-air furnace, corner lot, 100x150. Priced for quick sale, $6,500. John Cunningham, DE. 7662; CR. 2606.

NEW ENGLAND COLONIAL HOME
BLOCK N. Decatur car, 7 rms. and b'fast. rm., gas-fired hot water heat, nice corner lot; beautiful shrubbery and lawn, pri. grounds. A lovely home, only $11,500. Grady Duffee, DE. 9915; CR. 2606.

ATTRACTIVE 5-RM. BRICK
CONV. to car line, good cond. Ven. blinds, radiant gas heater, garage, coal furnace. Will move at $5,750. Terms. Call Mr. Harralson, CR. 1178, CR. 2606.

4-BEDRM., 2-BATH FRAME
SITUATED on N. Decatur car line. Extra large lot, gas floor furnaces, 2 baths. Price $9,500, with $1,500 cash. Excl. Mr. Alford, DE. 0422; CR. 2606.

6 RMS.—IMMED. POSS.
GOOD asbestos shingle home. Excellent cond. Daylight basement, furnace, nice corner lot, near school, car. Must sell. $6,250. Call me, W. H. S. Hamilton, CR. 1544, CR. 2606.

116 N. McDONOUGH ST.
A GOOD buy at $3,900. New roof, newly painted. Conv. to everything. Terms. Excl. John Cunningham, DE. 7662, CR. 2606.

IMMEDIATE POSSESSION
NEARLY new 5-rm. white wideboard bung., gas floor furnaces. Good attic, level lot, 53x150; fenced, garage, block of trans. Only $6,850. Grady Duffee. Excl. DE. 9915; CR. 2606.
WHEAT WILLIAMS REALTY
Realtors

122 MICHIGAN AVE.
$5,500 — EXCELLENT location — 5-room, frame, hot air furnace.
$7,500—LOVELY 5-room and breakfast red brick, very large lot, branch, daylight basement. Mrs. Camp.
CAMP REALTY CO., DE. 2561.

FAIRVIEW AVE. Beautiful 6-rm. brick, $6,000. Page Realty. HE. 1177, DE. 6805.

ARCADIA ST.—Attr. 5 rooms, gas heat, $3,950. Page Realty, HE. 1177, DE. 6805.

JEFFERSON PL., bargain, 9-rm. duplex, poss. now; $6,500. HE. 1177, DE. 6805.

Houses, Sale—East Point 127

TO BUY, SELL OR RENT IN
East Point, College Park, Hapeville, call
EAST POINT REALTY CO., CA. 2158.

Houses, Sale—Hapeville 129

ONE 4-RM. HOME pract. new. $2,750. 6-rm. home, large lot, $3,500, both vacant. HAPEVILLE REALTY, CA. 7414.

Investment Property 131

HANNAH

JUST NUTS

THEY'LL DO IT EVERY TIME

By Hatlo

TERRY AND THE PIRATES

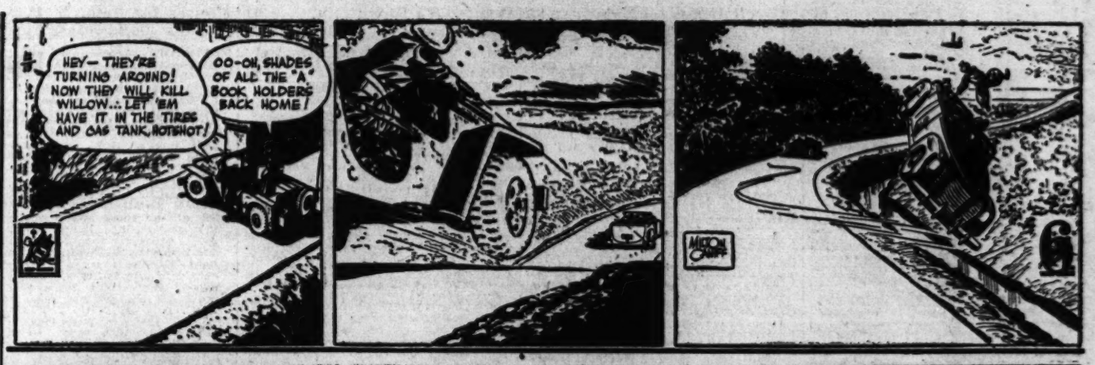

DICK TRACY

THE GUMPS

MOON MULLINS

MARY WORTH

SMILIN' JACK

ORPHAN ANNIE

3 PEACHTREE STREET — OPPOSITE PEACHTREE ARCADE

THE ONE-STOP STORE...

DIAMONDS
WATCHES
JEWELRY
RINGS
LIGHTERS
HUNDREDS MORE

For Your Christmas Shopping

IT'S O.K. to owe Kay — KAY JEWELERS

KAY'S GASOLINE ALLEY

KENNETH L. DIXON

Silent Heroes Advance Machinelike to Battle

IN GERMANY, Dec. 6.—(Delayed)—(AP)—As seen from a ditch, the two tall trees made a perfect picture frame through which the column slowly advanced.

Ten paces apart, Company A was moving into the combat line.

The men walked upward along a gradually rising ridge, entering the picture one by one. Each drab, muddy outline held the scene a moment as it topped the crest. It seemed suspended there against the gray, smoky sky just before it stumbled on.

All along the rain-swept slope, the wet earth seemed to boil with muddy mortar bubbles bursting and splashing around the men. Now and then as a man fell a missing tooth appeared in this moving "picket fence."

Sharp through the rumbling undertones to the front-line fighting came the whispering, warning sizzle of mortar after mortar, each seeming to shriek "ssshhh! ssshh!"—bidding the war be still until it spoke. And as each whooshing whistle died, somehow a split second's synthetic silence was wrought as each ear and eye and nerve awaited the coming blast.

Through it all the doughboys walked slowly grim, strained—10 paces apart.

Sometimes when a shell landed too close they hit the dirt, but mostly they just kept moving. Twice men were hit. The column paused briefly. Then it flowed forward again with sticky reluctance, like heavy motor oil on a cold morning.

The dead of the company up ahead still lay where they had fallen. The pathway was narrow and mines were thick on both sides. Heavy footed doughboys stepped carefully over the bodies of men they'd swapped cigarets with just a few hours before.

Some turned their eyes aside. Some stared, fearful and with magnetized fascination, at the torn bodies. Strangely there seemed to be no wounded on the slope. Only the walking and the dead.

With faces pale and tight under the beards and dirt, the soldiers neither hurried nor lagged as shells fell about them. Still there was no straggling.

There was a complete absence of human sound. No one shouted orders, cried out or talked. They just pushed on toward an invisible enemy. Their job was to concentrate powerfully on putting one foot ahead of the other regardless of what happened.

Watching them do it made you begin to tremble and you weren't sure why. These men displayed no heroics, no hate, no enthusiasms, no crusading zeal.

There seemed to be nothing whatsoever to help spur them on. But they marched. Their steps seemed to drum into your brain. These men didn't want to go forward. That was heartbreakingly clear in every line of their flinching forms.

It was even more clear that they would not stop short of that inferno beyond them.

With the resignation of the damned, their forward motion had become grimly irresistible. And you knew that if they fell others would follow and they too would keep on going.

Reluctant heroes—10 paces apart.

AUNT HET

"I knew that family was fixing to move away. When poor folks start charging the fanciest kind o' groceries, they're up to something."

TODAY'S CROSSWORD PUZZLE

ACROSS

1 Site of old Notre Dame.
6 Arrest.
10 Wise man.
14 Worship.
15 City in Pennsylvania.
16 Baker.
17 More courageous.
18 Uncultivated territory.
20 Oldness.
21 Strengthen.
23 Assumed characters.
24 Gaseous element.
26 Cradle of Moses.
27 Site of Leaning Tower.
28 Wide-spread disease.
31 Immediately.
34 Attack.
37 Russian river.
38 Land measure.
39 Shock.
41 Bungler.
43 Coloratura soprana, New York debut in 1931.
44 Miss aim.
46 Cheddar.
47 Unhappy.
48 Pause for a rest.
50 Implore.
52 Close friend: colloq.
53 Inner bark.
57 Where Columbus sailed from.
59 Discharged.
61 Equality.
62 Event.
64 Abundant.
66 S-moulding.
67 To the sheltered side.
68 Men.
69 Gull-like bird.
70 Nuisance.
71 Crowd.

DOWN

1 Heathen.
2 Proverb.
3 Famous lover.
4 Wrath.
5 Yugoslav.
6 Lincoln's Secretary of State.
7 Trailed.
8 Branch of Seine river.
9 Tame animal.
10 Songs for one.
11 Snowslide.
12 Biological factor.
13 Results.
19 Discoverer of Greenland.
22 Banter.
25 Approaches.
27 Card game.
29 Cavity.
30 Lawless crowd.
32 Raw metals.
33 Existed.
34 Vipers.
35 Portico.
36 Stuff for smoothing.
38 Bitter.
40 Before.
42 Modifier of words.
45 Plunders.
48 Scourge.
49 Bull's-eye.
51 Mature.
54 Fruit.
55 Auctions.
56 Lock of hair.
57 Bullet.
58 Male servant.
59 March.
60 Moist.
63 Doze.
65 Injure.

Solution to Yesterday's Puzzle

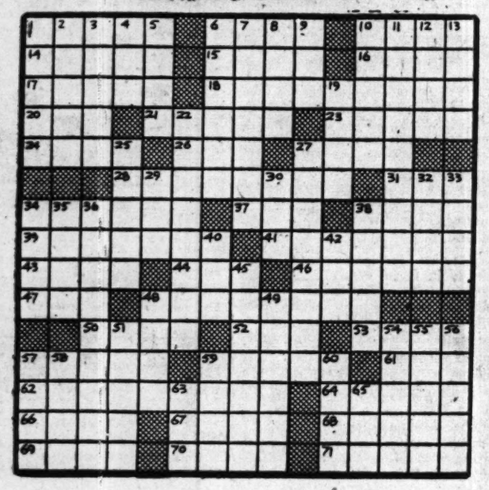

CIGARET DEALER HAD 'KINDS'

LAWTON, Okla., Dec. 12.—(AP)—"What kind?" queried the clerk when the man asked for cigarets.

"What!" said the surprised customer, "you mean you got kinds?"

AT SCHNEER'S
We give Santa Claus Credit

$29.50

Lovely, hand-carved 14K gold. Set with 5 brilliant diamonds.

$1.25 a Week

SCHNEER'S
48 WHITEHALL ST.
Home of Bonded Perfect Diamonds

For Good-Hot-Firing
COAL call MAIN 1900
ATLANTIC ICE & COAL CO.